

CATALOGUE



June

SCHIPPERKE CLUB OF SOUTHERN CALIFORNIA, INC.
(Licensed by the American Kennel Club)

8th ANNUAL SPECIALTY SHOW AND OBEDIENCE TRIAL
AND SWEEPSTAKES

(Unbenched)

SHOW HOURS: 3:00 PM to 12 M

FRIDAY, JANUARY 23, 1981

OUTDOORS

LOS ANGELES COUNTY FAIRGROUNDS
MC KINLEY AVENUE, POMONA, CALIFORNIA

CERTIFICATION

Permission has been granted by the American Kennel Club for the holding of this event under American Kennel Club rules and regulations.

MARK T. MOOTY, Secretary

OFFICERS

Lester Karlton.....President
Jack Tompkins.....Vice-President
Sandra Tompkins.....Treasurer
Helen Karlton.....Secretary
16465 Lois Lane, Riverside, CA 92504

BOARD OF DIRECTORS

Katie Davis
Joie Kornegay
Mary Kimmel
Jan Todd
Virginia Valles

SHOW COMMITTEE

Sandra Tompkins.....Show Chairman
Eileen Lane.....Trophies
Lester & Helen Karlton.....Raffles & Door Prizes
Joie Kornegay.....Hospitality
Katie Davis & Mary Kimmel.....Catalogs & Advertising
Jack Tompkins.....Grounds
Jan Todd.....Obedience Chairman
Joie Kornegay.....Sweepstakes

RING STEWARDS

Joie Kornegay.....Sweepstakes
Jan Todd.....Conformation
Lester Karlton.....Obedience Steward
Jim Ashlock.....Obedience Clerk
Sandra Tompkins.....Obedience Clerk

VETERINARIAN

Margaret E. Reister, DVM, 8832 Limonite Avenue
Pedley, California, 92509

SCHIPPERKE CLUB OF SOUTHERN CALIFORNIA
EIGHTH ANNUAL SPECIALTY SHOW

January 23, 1981

Los Angeles County Fairgrounds
Pomona, California

Show hours: 3:00PM to 12:00 Midnight

3:00 PM Mrs. Betty Regan - PO Box 251, Upland, Ca. 91786
4 Obedience: 1 Novice A
3 Novice B

3:30 PM Mrs. Barbara Guerini - 2045 Pacheco Pass Road,
Gilroy, Ca. 95020
19 Sweepstakes: 10 Dogs
9 Bitches

After sweepstakes there will be a half hour break

5:00 PM Mr. Robert Waters - RR1, Hwy 97, So. Peachland,
BC, Canada, VOHIYO

Regular Classes: 20 Dogs
24 Bitches

After winners bitch there will be a half hour break

7:40 PM Best of Breed and Brace class
11 Best of Breed
1 Brace

There are 58 dogs entered for a total of 79 enteries

SCHEDULE OF POINTS FOR DIVISION 3 - EFFECTIVE MAY 15, 1981
State of California

Scale of points	1	2	3	4	5
Dogs competing to obtain above rating:					
DOGS	2	5	8	9	11
BITCHES	2	5	9	11	14

I hereby certify to the correctness of the within marked
awards and absentees, as taken from the judges' books.

Joyce Thomas, Show Secretary

JUDGES

Regular Classes

Mr. Robert Waters
R.R. 1, Hwy 97, So. Peach-
land, B. C., Canada VOHIYO

All Obedience Classes

Mrs. Betty Regan
P.O. Box 251, Upland, Ca.
91786

Sweepstakes

Mrs. Barbara J. Guerini
2045 Pacheco Pass Rd.
Gilroy, California 95020

ENTRY FEES

First class in which dog is entered (includes .25 recording fee).....	\$10.00
Puppy Class.....	\$6.00
Each Additional Class (same dog).....	\$5.00
Sweepstakes.....	\$5.00

(SWEEPSTAKES ENTRIES MUST ALSO BE ENTERED IN A
REGULAR CLASS)

SWEEPSTAKES

The Schipperke Club of Southern California Sweep-
stakes is open to all registered Schipperkes
between the ages of 6 and 18 months. Sweepstakes
will be judged prior to the judging of the regular
classes and all entries in Sweepstakes MUST ALSO
be entered in a Regular Class. Entry Fee for the
Sweepstakes shall be \$5.00 for each puppy and shall
be marked in the space for Additional Class on the
entry form by writin Sweepstakes in that box, and
the additional information 6-9, 9-12 or 12-18.

JUDGING

The winner of first place in each Sweepstakes
class is then eligible to compete for Best In
Sweepstakes. After Best is chosen, those of the
same sex as Best In Sweepstakes will be excused,
and those remaining will compete for Best of
Opposite to Best In Sweepstakes.

PRIZE DISTRIBUTION

Sweepstakes money will be divided as follows:
20% of all entry money will be retained by the club to defray expenses.

20% of all entry money will be divided, 60% to be awarded to Best In Sweepstakes and 40% to be awarded to Best of Opposite to Best In Sweepstakes.

Remainder to be divided as follows:

4 or more entries in class:	1st.....	40%
	2nd.....	30%
	3rd.....	20%
	4th.....	10%
3 entries in class:	1st.....	50%
	2nd.....	30%
	3rd.....	20%
2 entries in class:	1st.....	60%
	2nd.....	40%
1 entry in class:	1st.....	100%

of the remainder in each class.

PRIZES

Ribbon prizes will be as follows: REGULAR CLASSES

First Prize	Blue Ribbon
Second Prize	Red Ribbon
Third Prize	Yellow Ribbon
Fourth Prize	White Ribbon
Reserve Winners	Purple and White Ribbon
Winners	Purple Rosette
Best of Winners	Blue and White Rosette
Best of Breed	Purple and Gold Rosette
Best of Opposite Sex	Red and White Rosette

NON-REGULAR CLASSES

First	Rose Ribbon
Second	Brown Ribbon
Third	Light Green Ribbon
Fourth	Grey Ribbon
Best in Sweepstakes	Pink and Green Rosette
Best Opposite in Sweepstakes	Lavender Rosette

OBEDIENCE CLASSES

All class prizes as listed for Regular Breed Class
Highest Scoring dog in the Regular Obedience Class
Blue and Gold Rosette

TROPHIES

BEST OF BREED, offered by Dick and Eileen Lane, SPINDRIFT, TV light with Schipperke etching and finished Wooden base.

BEST OF BREED, offered by Bob and Betty Witt, JET-ALL, a hand-painted pendant, designed and crafted by Betty Witt.

BEST OPPOSITE SEX, offered by SCSC, a footed compote, with Schipperke etching.

BEST OF WINNERS, offered by SCSC, a jam jar with spoon and Silver-plate base.

WINNERS DOG, offered by Katie Davis, KEYSTONE, a 9 inch hurricane lamp.

WINNERS BITCH, offered by SCSC, a 9 inch hurricane lamp.

RESERVE WINNERS DOG AND BITCH, table lighters with Schipperke etching.

FIRST in each regular conformation and obedience class, and non-regular class, Iced tea glass.

SECOND in each regular conformation and obedience class, and non-regular class, Highball glass.

THIRD in each regular conformation and obedience class, and non-regular class, On-The-Rocks glass.

FOURTH in each regular conformation and obedience class, and non-regular class, Highball glass.

HIGH SCORING DOG OR BITCH IN OBEDIENCE, offered by Les and Helen Karlton, JETAWAY, TV light with Schipperke etching and finished Wooden base.

THE SCHIPPERKE CLUB OF SOUTHERN CALIFORNIA, INC. would like to thank the following donors to the trophy fund

Lynn Brown

Sue Bynum - CINDE KE

Katie Davis - KEYSTONE

Maureen Garrity - DE SANG BLEU

Tony & Pat Gruda - PARAGON

Pat Hebert - PIT-R-PAT

Les & Helen Karlton - JETAWAY

Ed & Mary Kimmel - DELTA

Joie Kornegay - JETSTAR

Dick & Eileen Lane - SPINDRIFT

Janette Sanders - HARMONY

Barbara Stewart

Jan Todd - Fairytails

Jack & Sandy Tompkins - DAWN VIEW

Beverly Turner - TIKILUK

Reuben & Virginia Valles - REUGEN

Rilda Walton - SORCERER

Bob & Betty Witt - JETALL

S

SWEEPSTAKES

Judge: Mrs. Barbara J Guerini

6 to 9 Puppy Dog

- N 93 WACON'S SOLID AS A ROCK
- | 109 STABLEMATE'S JERICHO

9 to 12 Puppy Dog

- 69 DELTA'S SAILAWAY MACHO MAN
- 73 CINDY KE'S MASTER COPY
- 76 JETAWAY'S C J Pudley

12 to 18 Dogs

- 65 JETSTAR'S STETSON
- 66 SPENDRIFT JESPAH
- | 88 JETSTAR'S SPECTACULAR BID
- 98 KEYSTONE MISTER MOUSE
- 110 JETSTAR'S SOMBRERO

6 to 9 Puppy Bitches

- 61 CAR-LOR BIZI LIZ
- 72 WA-CON'S CLEMENTINE OF CINDY KE
- 86 HONEY LANE'S SOLATAIRE
- 94 WACON'S COAL MINERS DAUGHTER
- 2 106 JETSTAR'S MS. JESSIE JAMES.

9 to 12 Puppy Bitches

- 58 SPINDRIFT TUXEDA
- | 87 FAIRYTAIL'S MORNING DHU
- 92 SPINDRIFT DELTA MOON POPPY

Sweepstakes Continued

12 to 18 Bitches

97 KEYSTONE ENER-JETIC

BEST IN SWEEPS 88

BEST OPPOSITE TO BEST IN SWEEPS 87

Best Wishes
from
OUTLANDER
KENNEL

Fran Willsey
(602) 971-1736

2131 E. Gretta
Phoenix, Az. 85022

DELTA SCHIPPERKES

We are pleased to announce
our first Schipperke Champion

CH. Spindrift Jedediah Dewey



Ed and Mary Kimmel
41640 North 25th Street West
Lancaster, California 93534
(805) 273-1804

SPINDRIFT

Home of CH. JETSTAR'S JAGUAR OF LEN-RIK
CH. JETSTAR'S DUST RUFFLE O'LEN RIK
*** CH. HOLLYBEAR'S HONEY BUNCH
CH. SPINDRIFT SARAHADE
CH. SPINDRIFT SARAHTOGA
CH. SPINDRIFT SLIPPER
*** CH. SPINDRIFT SUEDE
*** CH. SPINDRIFT ELIJAH
CH. FLYING COLORS SPINDRIFT (Whippet)
SPINDRIFT SARAHNDIPITY (both majors)
*** SPINDRIFT MOLLY STARK (both majors)
SPINDRIFT MOONSPINNER (one major)
*** SPINDRIFT SCANDAL OF VARI (pointed)
SPINDRIFT RUMOR
*** SPINDRIFT NOEL
REUGEN'S SPINDRIFT ROSY O
SPINDRIFT TUXEDA
*** SPINDRIFT CHATTERBOX
KIMBEREE SONG SUNG BLEU (Rough Collie-maj. ptd.)
CH. CARAVEL'S GLORY BE (Chow Chow)
JUSTAMERE SPINDRIFTING (Chow Chow-ptd.)
KUEKUO UNGARO (Chow Chow, Eng. Imp.)
HEATHER-DE SANG BLEU (Belgian Tervuren)
*** SPINDRIFT CHANEL (Whippet)
PRIMODONAS GONE WITH THE WIND (Whippet)

*** FOR SALE

THE LANE'S
40729 10th St. West

(805) 947-7812
Palmdale, California
93550

SPINDRIFT

JETAWAY



CH. Stud Service
Puppies
Occasionally

Les & Helen Karlton
16465 Lois Lane
Riverside, CA 92504
Ph.: 714 - 780-1775

DE SANG BLEU

Congratulates

**American - Canadian - Mexican
Ch. Eatchurheartout de Sang Bleu**

BEST IN SHOW



**Under judge Roy Ayers - Michiana K.C. 11/30/80
Thank you Nancie Mages for your great handling job.**

**Also de Sang Bleu would like to congratulate
American - Mexican**

**Ch. Getitgotitgood de Sang Bleu
10 Best of Breeds GR. 1, 2, 3 & 2 GR. 4.
Both of these dogs are now at stud.**

**De Sang Bleu - Maureen & Greg Garrity
2496 Lawrence Ave., San Bernardino, CA. 92404
(714) 886-2673**

JETSTAR



CH. JETSTAR'S DHU POINT introduces some of the newer members of his family=====



Fairytail's Morning Dhu
(ex Jetstar's Hellelujah)

EXCELLENT



Fairytails Gizmo
(ex Jetstar's Cheerleader)



TERRIFIC!



Fairytail's Knick Knack
(ex Jetstar's Hellelujah)

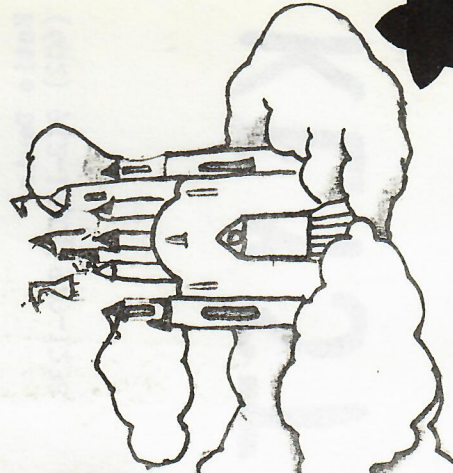

Fairytail-jan-todd

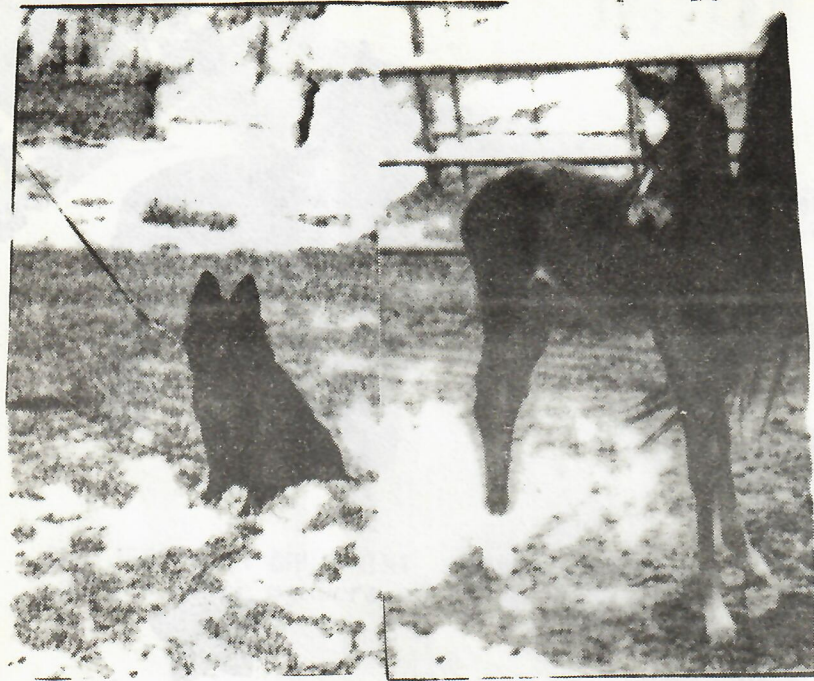

"...fond of horses...."

SCHIPPERKES

THOROUGHBREDS

At stud: CH. JETSTAR'S STUFFED SHIRT ("Chips")

Proven sire of champions

Katie Davis
(602) 942-1310; 979-1238

6720 W. Aster
Peoria, AZ 85345

KEYSTONE

REGULAR CLASSES

Judge: Mr. Robert Waters

6 to 8 Puppy Dogs

- 3 73 WACON'S SOLID AS A ROCK NL728505, 5-28-80
Breeder/Owner. By Gemspur's Cricket Lighter
ex Cindy Ke's Kelly of Wa Con. Beverly Ashlock
- 2 79 STABLEMATE'S JERICHO NL709713, 5-16-80
Breeder/Owner. By CH Jetstar's Command Performance
ex CH Geraura's Chips Ahoy. Cynthia Campbell

9 to 12 Puppy Dogs

- 4 8 OH MY LITTLE TROUBLES NS570061, 2-27-80
Breeder: Mary H Kimmel & Edward M Kimmel.
By Spindrift Jedediah Dewey ex Valkyra
Delta Jane. Brian Compton
- 3 69 DELTA'S SAILAWAY MACHO MAN NL714249, 2-27-80
Breeder: Mary H Kimmel & Edward M Kimmel.
By Spindrift Jedediah Dewey ex Valkyra
Delta Jane. Allan & Suzan Brown
- 1 73 CINDY KE'S MASTER COPY NL726839, 4-16-80
Breeder/Owner. By CH Spindrift Saratoga ex
CH Cindy Ke's Carbon Copy of Dust Mop. M.S. Bynum
- 2 76 JETAWAY'S C J PUDLEY NS573559, 3-19-80
Breeder/Owner. By CH Cindy Ke's Jack Ina Box ex
Jetaway's Midnight Lace. Mr & Mrs Lester A Karlton

12 to 18 Dogs

- 4 65 JETSTAR'S STETSON NS543075, 10-4-79 Breeder:
Shirley & Diana Jo Kornegay. By CH Jetstar's
Dhu Point ex Jetstar's Highlight. Pat Hebert
- 2 66 SPINDRIFT JESPAH NS523920, 12-24-79 Breeder:
Dick & Eileen Lane. By CH Spindrift Sarahtoga ex
CH Hollybear's Honey Bunch. Susan A Johnson
- 3 88 JETSTAR'S SPECTACULAR BID NS537131, 11-12-79
Breeder/Owner. By CH Car-Lor Mark of Z ex
CH Jetstar's Show and Tell. Shirley & Diana Jo
Kornegay

12 to 18 Dogs Continued

- 98 KEYSTONE MISTER MOUSE NS543845, 9-30-79 Breeder:
Katherine B Davis. By CH Jetstar's Stuffed Shirt
ex Nightcoach Endless Energy. James R Davis

Bred by Exhibitor Dogs

- 80 GADZOOKS DE SANG BLEU NS436901, 9-26-78 Breeder/
Owner. By CH Spindrift Saratoga ex CH Belle Noire
Nothing Else. Maureen & Greg Garritt.

American Bred Dogs

- 110 JETSTAR'S SOMBRERO NL709713, 10-4-79 Breeder/
Owner. By CH Jetstar's Dhu Point ex Jetstar's
High Light. Shirley & Diana Jo Kornegay.

Open Dogs

- 4 59 TIKILUKS BOBBY JOE NS467617, 2-4-79 Breeder:
Lynn Brown. By CH Padolins Mahomet Ali CD ex
Ebony Vixen of Jet-O. Beverly Turner
- 74 Gemspur's Cricket Lighter NS506688, 10-20-77
Breeder: Pat Williams. By CH Jetstar's Dhu Point
ex CH Jetstar's Flicka My Bic. M.S. Bynum
- 83 SPINDRIFT MINSTRAL MAN NS518800, 5-15-79 Breeder:
Mary Kimmel, Dick & Eileen Lane. By CH Spindrift
Saratoga ex Spindrift Moonsonnet. Laure & Jim Wolf
- 3 90 JETSTAR'S TOP HAT AND NO TAIL NS235599, 1-17-75
Breeder/Owner. By Tonis Spark O'Sunday ex CH Jetstar's
Moonraker. Shirley & Diana Jo Kornegay
- 95 CINDY KE'S RUFFNTUFF V WACON NS472254, 3-6-79
Breeder: Mary Sue Bynum. By CH Cindy Ke's Jack Ina
Box ex Cindy Ke's Wild Holly Beavie. Jim Ashlock
- 101 WILDERGLEN MAGNUN FORCE CD NS394117, 1-25-78
Breeder: Kathy Buelna. By CH Wilderglen Ruf'n of
Spindrift ex Silencer of Sea Catch. Barbara Boller

Open Dogs Continued

- 103 SPINDRIFT STORM WARNING NS505880, 7-13-79
Breeder: S & DJ Kornegay. By CH Spindrift
Sarahtoga ex Jetstar Spangled Banner. A & B Wanjon
- 105 JETSTAR'S HELLAVA BREW NS402554, 11-2-77
Breeder/Owner. By CH Jetstar's Dhu Point ex
CH Jetstar's Hellfire n' Damnation. Shirley &
Diana Jo Kornegay

WINNERS 105 RESERVE 98 DOGS 20 POINTS 5

6 to 9 Puppy Bitches

- 61 CAR-LOR BIZI LIZ NS542410, 4-24-80 Breeder/
Owner. By CH Car-Lor Mark of Z ex Dream On's
Sweet Victory. Carl F & Lorna Chamberlain
- 72 WA-CON'S CLEMENTINE OF CINDY KE NL728505,
5-28-80 Breeder: Beverly Ashlock. By Gemspur's
Cricket Lighter ex Cindy Ke's Kelly of Wa Con.
M.S. Bynum
- 2 86 HONEY LANES SOLATAIRE NL732851, 6-13-80 Breeder/
Owner. By CH Jetstar's Dhu Point ex Honey Lane's
Bubblin Dream Girl. Elizabeth K Figge
- 94 WACON'S COAL MINERS DAUGHTER NL728505, 5-28-80
Breeder/Owner. By Gemspur's Cricket Lighter ex
Cindy Ke's Kelly of Wa Con. Beverly Ashlock
- 106 JETSTAR'S MS. JESSIE JAMES NL732851, 5-25-80
Breeder: Joie Kornegay. By Jetstar's Hellava Brew
ex CH Rose's Cupcake. Mary H & Edward M Kimmel

9 to 12 Puppy Bitches

- 58 SPINDRIFT TUXEDA NS560736, 2-25-80 Breeder/
Owner. By Jetstar's Top Hat & No Tail ex Spindrift
Sarahndipity. David, Dick & Eileen Lane

9 to 12 Puppy Bitches Continued

1 87 FAIRYTAIL'S MORNING DHU NS571597, 3-19-80
Breeder: Jan & Renee Todd. By CH Jetstar's Dhu
Point ex Jetstar's Hallelujah. Shirley & Diana
Jo Kornegay

3 92 SPINDRIFT DELTA MOON POPPY NS543929, 3-1-80
Breeder: Mary Kimmel & Dick & Eileen Lane. By
Spindrift Jedediah Dewey ex Spindrift Moonsonnet.
Frances W. Willsey

12 to 18 Bitches

97 KEYSTONE ENER-JETIC NS525686, 9-30-79 Breeder:
Katherine Davis. By CH Jetstar's Stuffed Shirt ex
Nightcoach Endless Energy. Katherine Seemeyer

Bred by Exhibitor Bitches

71 NIMBA'S MIDNIGHT AFARRAH NS421377, 7-15-78
Breeder: A.J. & B.J. Gwerini. By CH Maryjanes
Skipalong Troika ex Nimba's Ate of Jet-0.
Mickey Gwerini & A.J. Gwerini

Open Bitches

56 REUGEN'S SPINDRIFT ROSY-0 NS491564, 6-18-79
Breeder: R & V Valles. By CH Spindrift Sarahtoga
ex CH Dawnview's Wendy Day. Dick & Eileen Lane

60 JETAWAY'S SUNNY SILHOUETTE NS472845, 3-21-79
Breeder: Lester & Helen Karlton. By CH Bi-Centennial
of Jet-0 ex Jetall Black Silhouette. Beverly
Turner

2 63 CAR-LOR FOXY IMAGE NS418757, 6-1-78 Breeder/
Owner. By CH Jetstar's Dhu Point ex CH Car-Lor
Foxy Lady. Carl F & Lorna Chamberlain

64 MAXI-MUM'S MINETTE OF JAPEGO NS455281, 11-8-78
Breeder: Maxwell Bilton. By CH Spindrift Suede
ex CH Maxi-Mum's Liza Jane. Peggy A Olsen &
Jack N Olsen

Open Bitches Continued

- 70 PARAGON PANDA V NIMBA NS449312, 11-18-78
Breeder: A Gruda. By CH Instant Love of Jet-0
ex Hosu Christina of Jet-0. A.J. & B.J. Gwerini
- 77 JETALL BLACK SILHOUETTE NS373022, 8-8-77
Breeder Mrs. Betty Witt. By CH Zyzzy Zip of
Colehaven ex CH Devilette of Colehaven. Lester
A Karlton & Helen T Karlton
- 79 REUGEN'S SCARLET O'HARA NS491561, 6-18-79
Breeder: Reuben & Virginia Valles.
By CH Spindrift Sarahtoga ex CH Dawnviews Wendy
Day. Mrs Betty Witt
- 84 EBONY VIXEN OF JET-0 NS379738, 7-23-77 Breeder:
M Galieote. By CH Zyzzy Zip of Colehaven ex Hosu
Bitta Britt of Jet-0. Lynn Brown
- 89 JETSTAR'S ANTICIPATION NS402553, 10-5-77 Breeder/
Owner. By Jetstar's Top Hat and No Tail ex
Jetstar Spangled Banner. Shirley & Diana Jo
Kornegay
- 96 CINDY KE'S KELLY OF WA CON NS433883, 6-23-78
Breeder: Mary Sue Bynum. By CH Bi-Centennial
of Jet-0 ex Cindy Ke's Sweet Molly. Beverly Ashlock
- 99 NIGHTCOACH ENDLESS ENERGY NS435784, 6-11-78
Breeder: Winifred & Mary M Bartholomew. By
Sablestar Quartermaster ex Sablestar Non-Pareil.
Katie Davis
- 104 SPINDRIFT BEWITCHING BETH NS529159, 7-21-79
Breeder: Martha Bubel & D & E Lane. By
CH Spindrift Sarahtoga ex Spindrift Sugah Cane.
Jennifer Van Dahlen & Dick & Eileen Lane
- 108 CAR-LOR SIGNATURE OF SUMMIT NL6653911, 7-1-78
Breeder: CF & L Chamberlain. By CH Jetstar's
Dhu Point ex CH Car-Lor's Foxy Lady. T & S Lucas
- AB111 STABLEMATE'S SMOKY HAZE NS370718, 6-4-77
Breeder: Tanya Blauw & Cynthia Campbell. By
CH Jetstar's Dhu Point ex Shannon of Horse &
Hound Farm. Cynthia Campbell

WINNERS 108 RESERVE 63 BITCHES _____ POINTS _____

Best of Breed Competition

- 57 CH SPINDRIFT SARAHTOGA NS304237, 9-16-76
Breeder/Owner. By CH Jetstar's Jaguar of Len-Ric
ex CH Jetstar Whirlaway of Len-Rik. Dick & Eileen
Lane - DOG
- 62 CH CAR-LOR MARK OF Z NS418758, 6-1-78 Breeder/
Owner. By CH Jetstar's Dhu Point ex CH Car-Lor
Foxy Lady. Carl F & Lorna Chamberlain - DOG
- 67 CH JETSTAR WINDSONG NS323307, 10-8-76 Breeder:
Diana Jo Kornegay & Shirley Kornegay. By
CH Jetstar's Fringe Benefit ex CH Jetstar's
Hellfire-N-Damnation. Dona K Baker- BITCH
- 75 CH JETSTAR'S DUST MOPPE NS109460, 12-13-72
Breeder: D J & S Kornegay. By CH Jetstar's Dhu
Point ex CH Starbrook Saviorfaire. M.S. Bynum- BITCH
- 78 CH BI-CENTENNIAL OF JET-O NS263387, 9-26-75
Breeder: Judy L Shotwell. By CH Carol's High Hopes
of Jet-O ex Rhonda's Ebony Boejoe. Mr & Mrs Lester
A Karlton - DOG
- 81 CH EATCHURHEARTOUT DE SANG BLEU NS349885, 6-3-77
Breeder: Maureen Garrity. By CH Jetstar's Jaguar
O'Len-Rik ex CH Belle Noire Nothing Else. Maureen
& Greg Garrity - DOG
- 82 CH HOLLIDAZE SPEEDY GONZALEZ NS431582, 9-22-77
Breeder: Barbara J Holl. By CH Skipalongs When
You Say Bub ex CH Skipalongs Black Orchid.
Gloria Robinson & Cynthia Campbell - DOG
- 85 CH GRETTA DE SANG BLEU NS432870, 9-26-78
Breeder: Maureen & Greg Garrity. By CH Spindrift
Sarahtoga ex CH Belle Noire Nothing Else.
Beverly & George Willen - BITCH
- 102 CH JETSTAR'S I LOVE A MYSTERY NS278967, 10-24-75
Breeder: Shirley Kornegay & Diana Jo Kornegay.
By CH Jetstar's Small Craft Warning ex CH Jetstar's
Hells Angel. Diana Jo Kornegay & Edna L McKnight -
BITCH
- 107 SPINDRIFT JEDEDIAH DEWEY NS371228, 8-14-77
Breeder: Laura, Dick & Eileen Lane. By CH Spindrift
Sarahtoga ex CH Jetstar's Dust Ruffle O'Lenrik.
Mary H & Edward M Kimmel. - DOG

Best of Breed Competition continued

112 CH SPINDRIFT BEAU N' EROS NS410759, 2-14-78
Breeder: Dick Lane & Eileen Lane. By CH Spindrift
Sarahtoga ex CH Hollybear's Honey Bunch. Jack &
Sandy Tompkins - DOG

BEST OF BREED 81 BEST OF WINNERS 105 BEST OPP SEX 67

Brace Class

80 GADZOOKS DE SANG BLEU &

113 CH BELLE NOIRE NOTHING ELSE NS267422, 2-7-75
Breeder: C Hackney & D Riley. By Meadowwood
Get Ready CD ex CH Belle Noire Lu Bar Laquelle.
Maureen & Greg Garrity

BEST BRACE _____

OBEDIENCE CLASSES

Judge: Mrs. Betty Regan

Novice Class A

69 DELTA'S SAILAWAY MACHO MAN

SCORE _____

Novice Class B

59 TIKILUKS BOBBY JOE

91 JETSTAR'S MIGNONETTE NS508307, 3-7-79 Breeder:
D.J. Kornegay. By CH Jetstar's Fringe Benefits
ex CH WinDVue's Espirit of Jetstar. Ed Todd

100 CH WILDERGLEN RUF'N OF SPINDRIFT NS194401, 8-17-74
Breeder: Laura & Eileen Lane & S & D J Kornegay.
By CH Jetstar Secretariat O'Len-rik ex CH Jetstar's
Dust Ruffle O'Len-Rik. Barbara Boller

FIRST _____

SECOND _____

THIRD _____

SCORE _____

SCORE _____

SCORE _____

DAWNVIEW SCHIPPERKES



CH Spindrift Sue Bret
A Dawnview

"Bret" was winners bitch
S.C.S.C. in 1976 & 1977

EXTRA
**GOOD
NEWS**

SPECIAL NEWS!

Thanks to Reuben & Genie Valles
CH Dawnviews Wendy Day is back with
us at Dawnview. She's by -
CH Jetstars Stuffed Shirt x
CH Spindrift Sue Bret A Dawnview

WATCH FOR WENDY THIS YEAR AS A
SPECIAL



CH Spindrift Beau N' Eros
At Stud to Approved Bitches

PUPPIES OCCASIONALLY

Jack and Sandy Tompkins
642 Leyenda Drive
Corona, California 91720 (714) 734-8839

Index to Exhibitors:

- ASHLOCK, BEVERLY 2913 Monterey, Torrance, California,
90503 (96,94,93)
- ASHLOCK, JIM 2913 Monterey, Torrance, California, 90503
(95)
- BAKER, DONA K 2304 Walnut Avenue, Manhattan Beach,
California, 90266 (67)
- BOLLER, BARBARA PO Box #1227, Azusa, California, 91702
(100, 101)
- BROWN, ALLAN & SUZAN 17019 Sherman Way, Van Nuys,
California, 91406 (69)
- BROWN, LYNN PO Box #958, Venice, California, 90291 (84)
- BYNUM, M.S. 9913 Iona Avenue, Hanford, California, 93230
(72,73,74,75)
- CAMPBELL, CYNTHIA 13133 Pipeline Avenue, Chino, California,
91710 (109, 111)
- CHAMBERLAIN, CARL F & LORNA 62 Buckeye Street, Woodland,
California, 95695 (61, 62, 63)
- COMPTON, BRIAN PO Box #1951, Rancho Santa Fe, California,
92067 (68)
- DAVIS, KATIE & JAMES R 6720 West Aster, Peoria, Arizona,
85345 (98, 99)
- FIGGE, ELIZABETH K, PO Box #689, Lemoore, California,
93245 (86)
- GARRITY, MAUREEN & GREG, 2496 Lawrence Avenue,
San Bernardino, California, 92404 (80, 81, 113)
- GWERINI, A.J. & B.J., 2045 Pacheco Pass, Gilroy,
California, 95020 (70)
- GWERINI, MICKEY & A.J., 2045 Pacheco Pass, Gilroy,
California, 95020 (71)
- HEBERT, PAT, 999 Carson Drive, Sunnyvale, California,
94086 (65)
- JOHNSON, SUSAN J, 427 Patricia Avenue, San Mateo,
California, 94401 (66)

Index to Exhibitors Continued

- KARLTON, LESTER A & HELEN T, 16465 Lois Lane, Riverside,
California, 92504 (76, 77, 78)
- KIMMEL, MARY H & EDWARD M, 41640 25th Street West,
Lancaster, California, 93534 (106, 107)
- KORNEGAY, SHIRLEY & DIANA JO, PO Box #689, Le Moore,
California, 93245 (87, 88, 89, 90, 105, 110)
- KORNEGAY, DIANA JO & EDNA L McKNIGHT, 2236, West
Bloomfield, Phoenix, Arizona, 85029, (102)
- LANE, DAVID, DICK, & EILEEN, 40729 10th Street West,
Palmdale, California, 93550 (58)
- LANE, DICK & EILEEN, 40729 10th Street West, Palmdale,
California, 93550 (56, 57)
- LUCAS, THOMAS & SERENA, %999 Carson, Sunnyvale, California,
94086 (108)
- OLSEN, PEGGY & JACK, 1750 East Acacia Street, Ontario,
California, 91761 (64)
- ROBINSON, GLORIA & CYNTHIA CAMPBELL, PO Box #698,
La Puente, California, 91744 (82)
- SEEMEYER, KATHERINE, 6202 East Corrine, Scottsdale,
Arizona, 85254 (97)
- TODD, ED, 33756 Keith Street, Hemet, California, 92343 (91)
- TOMPKINS, JACK & SANDY, 642 Leyenda Drive, Corona,
California, 91720 (112)
- TURNER, BEVERLY, 17226 Anastasia, Fontana, California,
92335 (59, 60)
- VAN DAHLEN, JENNIFER & DICK & EILEEN LANE, 23235
Schoolcraft, Canoga Park, California, 91306 (104)
- WANJON, ADRIAN & BEVERLY, 27516 Vilna, Canyon Country,
California, 91351 (103)
- WILLEN, BEVERLY & GEORGE, 18088 Rancho Avenue, Devore,
California, 92407 (85)
- WILLSEY, FRANCES W, 2131 East Gretta Place, Phoenix,
Arizona, 85022 (92)

Index to Exhibitors Continued

WITT, BETTY, 16345 Whispering Spur, Riverside, California,
92504 (79)

WOLF, LAURE & JIM, 38627 Puerta Avenue, Palmdale, California,
93550 (83)

M^cKNIGHT'S MARAUDERS



KEEPING COOL IN PHOENIX, ARIZONA