

Catalog



FRIDAY, JANUARY 24, 1992

American Kennel Club Rules and Regulations govern this Show.
Event #92123001

CATALOG



Nineteenth Annual Specialty Show
(unbenched)

Thirteenth Sweepstakes

Licensed by the American Kennel Club

Los Angeles County Fairgrounds
1101 McKinley Avenue
Pomona, California

Friday, January 24, 1992

Show Hours: 9:00 a.m. - 10:00 p.m.

Show Secretary's Certification

I hereby certify to the correctness of the within marked awards and absentees
as taken from the Judges' Books.

Show Secretary

CERTIFICATION

Permission has been granted by the American Kennel Club for the holding of this event under American Kennel Club rules and regulations.

James E. Dearing, Secretary

OFFICERS

June Walden President
Katie Christman Vice President
Alice Mitchell Treasurer
Helen Karlton Secretary

18085 Shady Lane, Riverside, CA 92504

DIRECTORS

Lynn Brown Mary Ann Johnson
Les Karlton Duane Rose Mark Huddleston

BENCH SHOW COMMITTEE

Patricia Hebert, Chairman
18066 Hwy. 67, Ramona, CA 92065
619/789-5317
and All Officers and Directors of the Club

COMMITTEE CHAIRMEN

Duane Rose & Lori Bishop Sweepstakes
Virginia Larioza Hospitality
Mary Ann Johnson Banquet
Katie Christman Advertising
Virginia Larioza & Duane Rose Trophies
David Lane Grounds

VETERINARIAN ON CALL

The Emergency Pet Clinic of San Gabriel Valley
3254 Santa Anita Ave., El Monte, CA
(1/2 Block South of San Bernardino Freeway)
818/579-4550

PHOTOGRAPHER

Rich Bergman

SHOW SECRETARY

Barbara Lowe
P. O. Box 255, Bonita, CA 91908
619/479-2233

JUDGES

All Conformation Classes

Mr. James E. Frank, 576 Calle de la Sierra, El Cajon, CA 92019
Sweepstakes & Junior Showmanship

Mr. Robert E. Banghart, 20312 Riverside Dr., Santa Ana Heights, CA 92707

JUDGING SCHEDULE

Judge: Mr. Robert E. Banghart

Steward: Edith Izant

10:00 a.m. - Sweepstakes

14 Dogs, 9 Bitches

11:00 a.m. - Junior Showmanship

2 Open Seniors

11:30 a.m. - Parade of Champions and Obedience Titleholders

Judge: Mr. James E. Frank

Steward: Edith Izant

12:00 p.m. - Confirmation

29 Dogs, 27 Bitches

There will be a 15 minute break following Winners Bitch.

3 Veteran Dogs, 1 Veteran Bitch, 14 Best of Breed (10, 4)

3 Stud Dogs, 2 Brood Bitches, 1 Brace

Total dogs entered: 77. Total entries: 105, plus 3 Parade.

RIBBON PRIZES

Regular Classes

First Prize - Blue Rosette

Second Prize - Red Rosette

Third Prize - Yellow Rosette

Fourth Prize - White Rosette

Winners - Purple Rosette

Reserve Winners - Purple & White Rosette

Best of Winners - Blue & White Rosette

Best of Breed - Purple & Gold Rosette

Best of Opposite Sex to Best of Breed - Red & White Rosette

Non-Regular Classes

First Prize - Rose Rosette

Second Prize - Brown Rosette

Third Prize - Light Green Rosette

Fourth Prize - Gray Rosette

Best in Sweepstakes - Pink & Green Rosette

Best of Opposite Sex to Best in Sweepstakes - Lavender Rosette

TROPHIES

The Schipperke Club of America, Inc. offers the following Medals to Members Only:

Best of Breed - Silverplated Ch. Maroufke of Kelso Memorial Medal.

Best of Opposite Sex to Best of Breed - Bronze Ch. Maroufke of Kelso Memorial Medal.

Winners Dog & Winners Bitch - Gold-tone Club Medal.

CHALLENGE TROPHIES

Best of Breed - The Schipperke Club of Southern California offers a challenge trophy for Best of Breed to S.C.S.C. Members only. For permanent possession, it must be won three times by the same owner, not necessarily with the same dog. The dog is to be Owner-Handled. The trophy is a champagne cooler on a wooden base. A small token trophy will be offered until the trophy is retired.

Best of Breed - Offered through the Schipperke Club of Southern California by the members, to Best of Breed at their annual Specialty Show, THE SCHIPPERKE CLUB OF SOUTHERN CALIFORNIA CHALLENGE TROPHY. For permanent possession, must be won three times by the same owner, not necessarily with the same dog. The trophy is a wooden "Captain's Wheel", approximately 36" in diameter. The trophy will be adorned with the brass engraving plates on which the year, dog's name and owner's name are to be engraved. Trophy is to remain in the possession of the Club until it is retired. A small replica trophy with engraving plate is to be awarded to the Best of Breed each year, until retirement of the challenge trophy.

Best in Sweepstakes - Members of the Schipperke Club of Southern California offer a Challenge Trophy. For permanent possession, it must be won by the same owner. The trophy is a Paul Revere silver-plated bowl. The trophy is to remain in the possession of the Club until it is retired. A small token trophy will be given to the Best in Sweepstakes each year until the trophy is retired.

Best of Opposite Sex to Best in Sweepstakes - Members of the Schipperke Club of Southern California offer a Challenge Trophy. For permanent possession, it must be won by the same owner. The trophy is a Paul Revere silver-plated bowl. The trophy is to remain in the possession of the Club until it is retired. A small token trophy will be given each year to the winner of the Best of Opposite Sex in sweepstakes until the trophy is retired.

BREED TROPHIES

The Schipperke Club of Southern California, Inc. wishes to express their appreciation to their members and friends for their generous support. Trophy donors will be listed in the catalog.

Best of Breed - Large Brass Planter, donated by Harry & Mary Ann Johnson.

Best of Opposite Sex to Best of Breed - Medium Brass Planter.

Best of Winners - Medium Brass Planter, donated by Alice Mitchell, Tiny Town Schipperkes.

Winners Dog - Medium Brass Planter, donated by Alan & Johnnie Maschhoff, Schip-By-Me Kennels

Winners Bitch - Medium Brass Planter, donated by Kathy Haffenden, Sea Catch Schipperkes.

Reserve Winners Dog - Small Brass Planter, donated by Meda Whitley.

Reserve Winners Bitch - Small Brass Planter.

Best Puppy in Regular Classes - Medium Brass Planter.

First Place in each Regular & Non-Regular Class - Small Brass Baskets.

6-9 Puppy Dog & Bitch - donated by Alan & Johnnie Maschhoff, Schip-By-Me Kennels.

9-12 Puppy Dog & Bitch - donated by Pat Hebert, Pitpat Schipperkes.

12-18 Puppy Dog - donated by Betty Liittschwager, Blue Max Kennels.

Bred by Exhibitor Dog - donated by the Larioza Family, Raffinee Schipperkes.

Bred by Exhibitor Bitch - donated by Lynn Brown, Ebonystar Schipperkes.

American Bred Dog - donated by Meda Whitley.

Open Dog - donated by A. J. & B. J. Guerini, Nimba.

Open Bitch - donated by Katie Christman, Keystone.

Veteran Dog and Veteran Bitch - donated by June Walden, Chinome Schipperkes.

Best Junior Handler - Medium Brass Planter.

Best in Sweepstakes - Hand-painted China Plate with original Schipperke design, by Betty Witt, donated by Laurie Bishop.

Best of Opposite Sex to Best in Sweepstakes - Hand-painted China Plate with original design, by Betty Witt.

Token Trophy for Best of Breed "Captain's Wheel" - donated by Duane L. Rose, Linrose Kennel.

AMERICAN KENNEL CLUB SCHEDULE OF POINTS

Division 9 - State of California - Effective May 15, 1991

The Points toward a Championship shall be awarded to the Winners Dog and Winners Bitch. Only dogs entered and judged in the Regular Classes will be counted as being present for the purpose of Championship rating.

Any dog which shall have won fifteen points shall become a Champion of Record, if six or more points shall have been won at two shows with a rating of 3 or more Championship Points each and under two different judges, and some one or more of the balance of the points shall have been won under some other judge or judges that the two judges referred to above.

Dogs competing to obtain ratings below - Scale of Points:

<u>SCHIPPERKES</u>	<u>1</u>	<u>2</u>	<u>3</u>	<u>4</u>	<u>5</u>
Dogs	2	4	7	9	13
Bitches	2	5	8	10	14

Want a "Rescue" Schipperke?

Have a "Rescue" Schip that needs a home?

Call LYNN (310) 599-6422

Best of Success to the SCSC during
their Nineteenth Annual Speciality

Schip-By-Me
Kennels

Alan & Johnnie Maschhoff
7033 Brown Road
Inyokern, CA 93527
(619) 377-5864

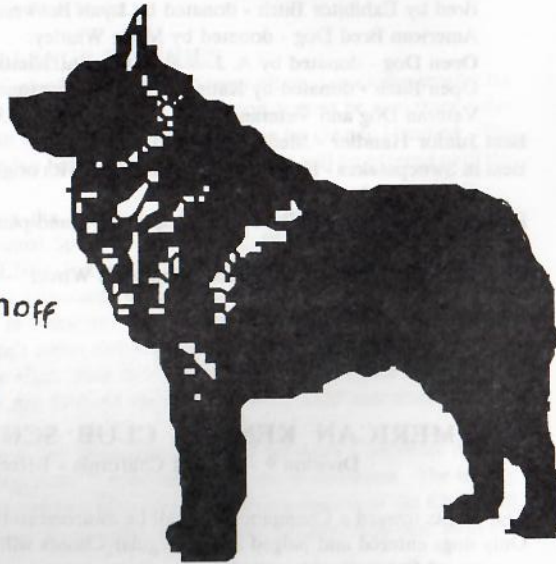

Look for
"Schip - By - Me Cheyenne"
in 1992

Success is a Journey, Not a Destination

HOW THE WEST WAS WON...



TINYTOWN'S BILLY THE KID

(PICTURED AT 10 MOS. UNDER JUDGE BOB CANDLAND)

BILLY NOW HAS BOTH MAJORS

BREEDER/OWNER/HANDLER
ALICE D. MITCHELL

26450 DAWSON ROAD
ROMOLAND, CA 92585

(714) 928-0022

1st Generation



Ch. Landmark's Red Heir of Warlock

1989 SCSC - BISS
1990 SCSC - BISS
1991 SCA National - Select Award
1989 #1 Kal Kan Schipperke

We wish SCSC success on their 19th Specialty

Shadowood Kees 'N' Schips

Sandi & Art Knudsen
20281 Patterson Ave.
Perris, CA 92570
(714) 924-9106

2nd Generation



Ch. Shadowood's Mr. Cosby 1991 Illiana Schipperke Club - BISS

Mr. Cosby began the roll to his Championship
Oct. 20, 1990 at 10 months of age & 43 days &
8 straight shows later on Dec. 2, 1990 he finished!

Brothers & Sisters from a repeat breeding will
be available this spring.

Best Wishes to SCSC on your 19th!

Shadowood Kees 'N' Schips

Sandi & Art Knudsen
20281 Patterson Ave.
Perris, CA 92570
(714) 924-9106

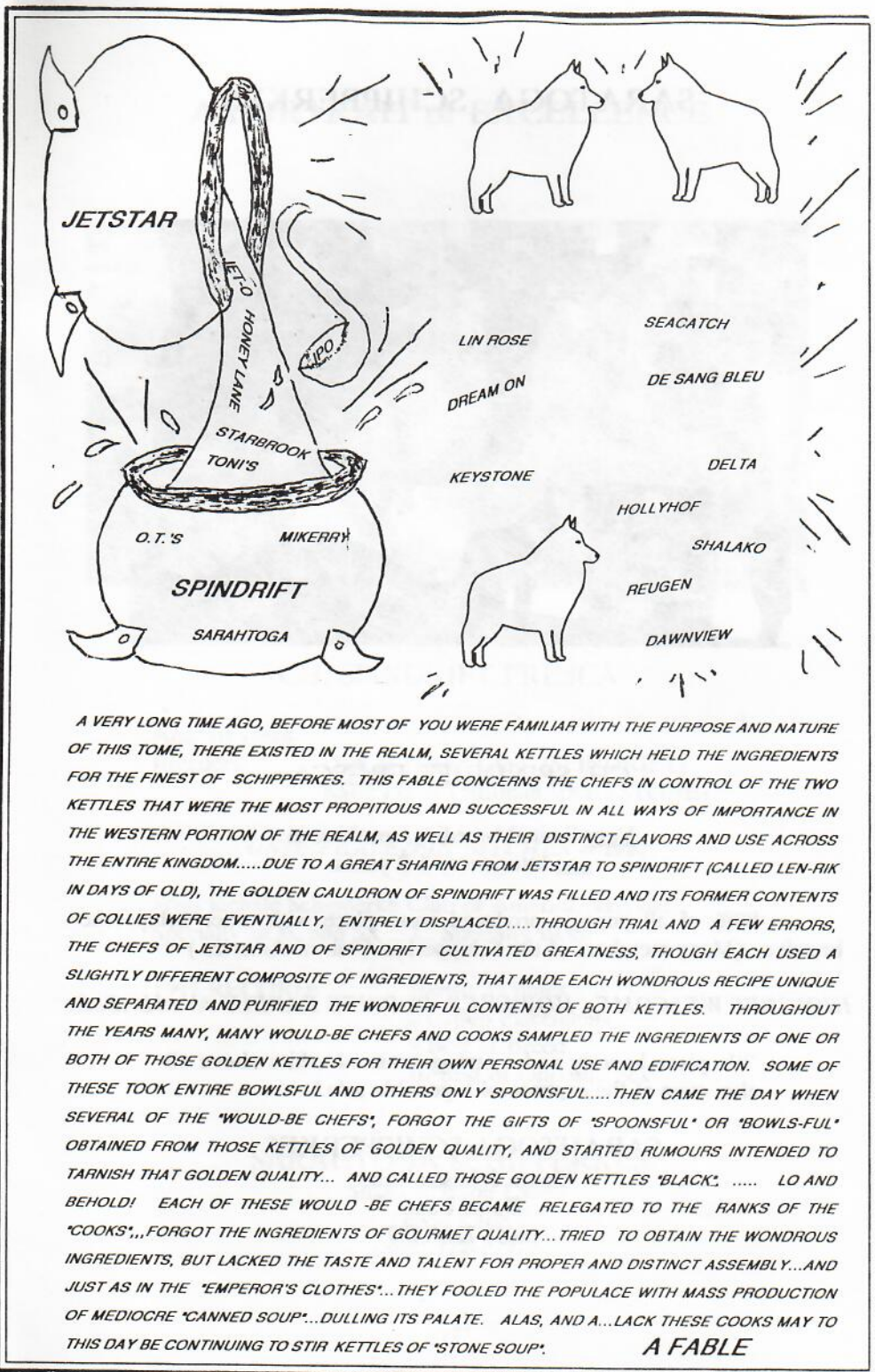

A VERY LONG TIME AGO, BEFORE MOST OF YOU WERE FAMILIAR WITH THE PURPOSE AND NATURE OF THIS TOME, THERE EXISTED IN THE REALM, SEVERAL KETTLES WHICH HELD THE INGREDIENTS FOR THE FINEST OF SCHIPPERKES. THIS FABLE CONCERNS THE CHEFS IN CONTROL OF THE TWO KETTLES THAT WERE THE MOST PROPITIOUS AND SUCCESSFUL IN ALL WAYS OF IMPORTANCE IN THE WESTERN PORTION OF THE REALM, AS WELL AS THEIR DISTINCT FLAVORS AND USE ACROSS THE ENTIRE KINGDOM.....DUE TO A GREAT SHARING FROM JETSTAR TO SPINDRIFT (CALLED LEN-RIK IN DAYS OF OLD), THE GOLDEN CAULDRON OF SPINDRIFT WAS FILLED AND ITS FORMER CONTENTS OF COLLIES WERE EVENTUALLY, ENTIRELY DISPLACED.....THROUGH TRIAL AND A FEW ERRORS, THE CHEFS OF JETSTAR AND OF SPINDRIFT CULTIVATED GREATNESS, THOUGH EACH USED A SLIGHTLY DIFFERENT COMPOSITE OF INGREDIENTS, THAT MADE EACH WONDROUS RECIPE UNIQUE AND SEPARATED AND PURIFIED THE WONDERFUL CONTENTS OF BOTH KETTLES. THROUGHOUT THE YEARS MANY, MANY WOULD-BE CHEFS AND COOKS SAMPLED THE INGREDIENTS OF ONE OR BOTH OF THOSE GOLDEN KETTLES FOR THEIR OWN PERSONAL USE AND EDIFICATION. SOME OF THESE TOOK ENTIRE BOWLSFUL AND OTHERS ONLY SPOONFUL.....THEN CAME THE DAY WHEN SEVERAL OF THE "WOULD-BE CHEFS", FORGOT THE GIFTS OF "SPOONFUL" OR "BOWLS-FUL" OBTAINED FROM THOSE KETTLES OF GOLDEN QUALITY, AND STARTED RUMOURS INTENDED TO TARNISH THAT GOLDEN QUALITY... AND CALLED THOSE GOLDEN KETTLES "BLACK", LO AND BEHOLD! EACH OF THESE WOULD -BE CHEFS BECAME RELEGATED TO THE RANKS OF THE "COOKS",,,FORGOT THE INGREDIENTS OF GOURMET QUALITY...TRIED TO OBTAIN THE WONDROUS INGREDIENTS, BUT LACKED THE TASTE AND TALENT FOR PROPER AND DISTINCT ASSEMBLY...AND JUST AS IN THE "EMPEROR'S CLOTHES"...THEY FOOLED THE POPULACE WITH MASS PRODUCTION OF MEDIOCRE "CANNED SOUP"...DULLING ITS PALATE. ALAS, AND A...LACK THESE COOKS MAY TO THIS DAY BE CONTINUING TO STIR KETTLES OF "STONE SOUP".

A FABLE

SARATOGA SCHIPPERKES



CH. SPINDRIFT FRESCA

Very limited breeding, resulting in one litter every 1-2 years.

80% of all puppies produced were place with other Schipperke breeders. (Many members of the Schipperkee Club of America.)

INQUIRES WELCOME. HOWEVER, PUPPIES RARELY AVAILABLE.

"We place honesty and a strong sense of ethics above all else, even at the expense of a possible sale."

SARAHTOGA SCHIPPERKES

Susan Johnson Lane
David Lane
(805) 722-1797

A PORTRAIT of EXCELLENCE



CH. SPINDRIFT FRESCA

Age: 10 years.

Breeders: Dick & Eileen Lane (SPINDRIFT)
Katie Davis Chistman (KEYSTONE)

UNDEFEATED IN BITCHES -- 1991

Wins include Schipperke Club of America National Specialty BOS, and S.C.S.C. Specialty BOS.

1991 RECORD: Shown 25 times
2 Group Placements
9 Best of Breed
16 Best of Opposite Sex

SARAHTOGA SCHIPPERKES

Susan Johnson Lane
David Lane
(805) 722-1797

SARAHTOGA SCHIPPERKES



CH. SARAHTOGA EVERLASTING LOVE

"A WORD OF THANKS"

I would like to take a moment to give thanks and my deepest appreciation to all of the judges, exhibitors, long-time breeders and friends who have come out of the "woodwork" in an overwhelming show of support for me against what has been the cruelest, most vicious character assassination attempt against me over the past 2 years.

Thank you all for knowing better.

Thank you all for rising above this sort of ugly dog politics.

Thank you for being there.

My heart-felt, tear-filled thanks.

Susan Johnson Lane

SARAHTOGA SCHIPPERKES

Susan Johnson Lane

David Lane

(805) 722-1797

B I S S 1991 Schipperke Club of Southern California



AM. & CAN. CH. BLUE MAX'S JOHNNY JUMP-UP

Sire: Am. Can. Mex. P.R. So.Am. Intn'l CACIB

Ch. Heartsong's Fly'n Ace O' Blue Max

Dam: Ch. Fairytail's Flash Dance

"Johnny" has won many Group placements in the U.S. and Canada. He was also Winners Dog at the 1990 Schipperke Club of So. Cal. Specialty, and finished his Championship that weekend.

Bred By
Blue Max Kennels
Betty K. Liittschwager
1901-C Alessandro Rd.
Redlands, CA 92373
(714) 798-4058

Co-owned
and
Handled by

Dara Wilcox
34900 Ave. G
Yucaipa, CA 92399
(714) 795-5938

When we bred our Special Bitch,
"CH. CB'S PICKADILLYLILLY O RAMCO"
 (finished in 5 straight shows, 4 majors, owner-handled)
 (Multiple BOB and BOS)
 To this Dog



We
 Got
 This
 Plus
 Two
 More

CH. KANBRICS' CB NOEL OF RAMCO
 (Ch. Landmarks Disco Inferno x Ch. Rockytops Sunshine of Ramco)
 (1988 Best in Sweepstakes SCSC Specialty)
 (Multiple BOB, Group placer)

Breeders: Rosa Lee Jones & Barbara Kanter (Oklahoma)
 Owners: Cybrina & Lori Bishop (California)
 Foster Parent: Pat Mitchell (Texas)

Best Wishes SCSC Members and Friends for 1992.

CB'S BIS-EE SCHIPPERKES & **RAMCO SCHIPPERKES**
 Hemet, CA Guthrie, Okla.

"QUALITY IS PLANNED . . ."

BUBA!

(1991 Best in Sweepstakes SCSC Specialty)



CB'S HUBADBUBA O LANMRKRAMCO

Sire of: CB's Bis-ee Izzy for Ramco - WB for 2 pts
 at age 6 months 4 days. Okla. Fall Cr. 1991

Keep a watch out for Buba's sister Hubba, and brother Duba, in the winners place. Both are also show quality. Duba is now for sale.

Breeders: Cyndi & Lori Bishop

Owner: Lori Bishop

"Best Wishes for all who love and are loved by these bundles of Endless Energy and Unquestioning Love. May we strive to put our vain wants second to their needs. A special THANK YOU to all who have shared your knowledge and experiences in an effort to support this chosen breed."

CB'S BIS-EE SCHIPPERKES
 Lori, Chuck, Cyndie & Cybrina Bishop

"... IT DOESN'T JUST HAPPEN!"

SWEEPSTAKES RULES

This Sweepstakes is open to all Schipperkes who, on the day of the show, will be six (6) months and under eighteen (18) months of age. All Sweepstakes entrants MUST be entered in one of the regular classes. Champions of Record are not eligible to compete in the Sweepstakes.

Sweepstakes Classes

Puppy Dogs (6 mos. & under 9 mos.) Puppy Bitches (6 mos. & under 9 mos.)
Puppy Dogs (9 mos. & under 12 mos.) Puppy Bitches (9 mos. & under 12 mos.)
Dogs (12 mos. & under 18 mos.) Bitches (12 mos. & under 18 mos.)

Cash Prizes: 20% of monies received will be retained by the Club to defray expenses. 20% of monies received will be divided, with 60% to Best in Sweepstakes and 40% to Best of Opposite Sex in Sweepstakes. The remainder of the entry fees to be divided as follows:
Classes having 4 or more entries: 1st - 40%; 2nd - 30%; 3rd - 20%; 4th - 10%.
Classes having 3 entries: 1st - 50%; 2nd - 30%; 3rd - 20%.
Classes having 2 entries: 1st - 60%; 2nd - 40%.
Classes with 1 entry: 1st - 100%.

SWEEPSTAKES

Judge: Mr. Robert E. Banghart

PUPPY DOGS, 6 Months & Under 9 Months

- 3 (501) STAR T'S IDAHO SPUD, NM-292895/01, 5/20/91. Breeder: Owner. By Ch. Jetstar's Stryke Up The Band - Ch. Jetstar's Devil Made Me Do It. Donna W. Thompson.
- 4 (502) JETSTAR'S FREEZE FRAME, NM-313581/01, 6/3/91. Breeder: Ed & Joie Chandler. By Ch. Jetstar's Jumpin' Jehoshaphat - Ch. Namrah's Dream Dancer. Joie Chandler & Mary Ann Johnson.
- 1 (503) JETSTAR'S MY DEAR WATSON, NM-313584/01, 6/6/91. Breeder: Owners. By Ch. Jetstar's The Butler Did It - Ch. Jetstar's Devil May Care. Ed & Joie Chandler.
- ✓ (504) YOR JUST MIMAGINATION, NM-298128/01, 7/23/91. Breeder: Owner. By Nimba Nickelodeon Keystone - Yor Mi Mayday. Roy Henre & Mickey Guerini.

PUPPY DOGS, 9 Months & Under 12 Months

- 4 (505) RAFFINEE MIDNIGHT JAZZ, NM-293291/01, 3/25/91. Breeder: S. L. & V. L. Larioza. By Ch. Raffinee Lites Out Jazz - Ebonystar Rhythm At Raffinee. Howard D. Enz & Virginia Larioza.
- 2 (506) COLWOOD WHALE O'TAILESS TALE, NM-277911/02, 4/4/91. Breeder: Betty & Thomas L. Collette. By Ch. Heartsong's Fly'n Ace O'Blue Max - Colwood Dinah Blow Your Horn. Betty Collette & Betty K. Liittschwager.
- (507) DESERTHIRE'S TRULY DHULY, NM-285185/01, 4/11/91. Breeder: Owner. By Ch. Jetstar's Stryke Up The Band - Star T's Justa QT. Paula L. Crowley.
- 3 (513) EBONYSTAR EASY DOES IT, NM-278440/01, 3/22/91. Breeder: Lynn Brown. By Ebonystar Thriller - Ebonystar The Magic Of Jazz. Lynn Brown & Martin Miranda.
- 1 (516) COLWOOD'S FLYING TIGER O'ACE, NM-277911/01, 4/4/91. Breeder: Betty & Thomas L. Collette. By Ch. Heartsong's Fly'n Ace O'Blue Max - Colwood Dinah Blow Your Horn. Betty Collette & Betty K. Liittschwager.

DOGS, 12 Months & Under 18 Months

- (508) SCHIPADOX DIRTY DANCER, NM-259172/02, 10/13/90. Breeder: Owners. By Hallofames Two Lb T-Bone - Ch. Teejay I Didn't So What. Sharon L. & Douglas A. Holmes.
- 3 (509) ACE'S FLYING PHANTOM, NM-240781/01, 8/31/90. Breeder: Owners. By Ch. Heartsong's Fly'n Ace O'Blue Max - Teddy Yosemite Malone. Sheryl & John Malone.
- 1 (510) RAFFINEE FAST 'N FURIOUS, NM-261373, 10/18/90. Breeder: S. L. & V. L. Larioza. & J. Smith. By Ch. Ebonystar Rumrunner - Raffinee Pure Panache. Joyce Larioza & Michael Macnamara.
- 4 (511) TINYTOWN'S ARTFUL DODGER, NM-263402/02, 1/18/91. Breeder: Alice D. Mitchell. By Ch. TINYTOWN'S Dallas Cowboy Kid - Miller's Aunt Jemima. Kerry Adcock.
- 2 (519) TINYTOWN'S BILLY THE KID, NM-263190/02, 1/14/91. Breeder: Alice D. Mitchell & Babette M. Leach. By Ch. TINYTOWN'S Dallas Cowboy Kid - Ch. Sunhillo's Spitfire. Alice D. Mitchell

PUPPY BITCHES, 6 Months & Under 9 Months

- 2 (530) JETSTAR'S TEACHER'S PET, NM-289973/01, 5/17/91. Breeder: Joie Chandler & Angie Becker. By Ch. Cernak's Dark O' The Moon - Jetstar's Sunday Special. Ed & Joie Chandler.
- 1 (531) JETALL'S BLACKPOWER STORM, NM-287386/03, 5/25/91. Breeder: Owners. By Ch. Jetall Black Mister Novak - Jetall Black Miss Importance. Betty & Robert Witt.
- 3 (532) SCHIP-BY-ME-CHEYENNE, NM-285823/02, 5/7/91. Breeder: Johnnie & Alan K. Maschhoff. By Nimba's Essentially Keystone - Nimba Hari Kari Of Keystone. Johnnie Maschhoff & Katie D. Christman.

PUPPY BITCHES, 9 Months & Under 12 Months

- 2 (533) TINYTOWN'S CALAMITY JANE, NM-277618/01, 4/13/91. Breeder: Owner. By Ch. Blackjack Allecazzamm - Ch. Blue Max' Shady Lady O' TINYTOWN. Alice D. Mitchell.
- 3 (534) LANDMARK'S YES N D D SHADOWOOD, NM-271234/02, 3/20/91. Breeder: Dorris J. Hearing. By Ch. Elfe Mir's Charcoal Amigo - Ch. J Booth's Prodigy O'Bearets. Arthur & Sandi Knudsen.
- 4 (535) DESERTAIRE'S DHUPLICATE STAR, NM-285185/02, 4/11/91. Breeder: Owner. By Ch. Jetstar's Stryke Up The Band - Star T's Justa QT. Paula L. Crowley.
- 1 (540) SARAHTOGA BEHOLD THE DREAM, NM-265862/01, 2/1/91. Breeder: Owners. By Ch. Sarahtoga Whispers Of Jespah - Ch. Spindrift Britannia. David & Susan Johnson Lane.

BITCHES, 12 Months & Under 18 Months

- 2 (536) KLEINGAUL'S GIRL ON THE MOVE, NM-283335/01, 12/24/90. Breeder: Kathy Gaul Montgomery. By Ch. Kleingaul's Music Man - Kleingaul's Murphy's Romance. Diane & Terry Johnson.
- 1 (537) RAFFINEE WINTRISILK, NM-257835/01, 11/8/90. Breeder: V. L. Larioza & C. Luke. By Ebonystar Thriller - Chatelet Kashmir At Raffinee. S. L. & V. L. Larioza.

Best in Sweepstakes

516

Best of Opposite Sex

540

CONFORMATION
Judge: Mr. James E. Frank

PUPPY DOGS, 6 Months & Under 9 Months

- 3 501 STAR T'S IDAHO SPUD, NM-292895/01, 5/20/91. Breeder: Owner. By Ch. Jetstar's Stryke Up The Band - Ch. Jetstar's Devil Made Me Do It. Donna W. Thompson.
- 2 502 JETSTAR'S FREEZE FRAME, NM-313581/01, 6/3/91. Breeder: Ed & Joie Chandler. By Ch. Jetstar's Jumpin' Jehoshaphat - Ch. Namrah's Dream Dancer. Joie Chandler & Mary Ann Johnson.
- 1 503 JETSTAR'S MY DEAR WATSON, NM-313584/01, 6/6/91. Breeder: Owners. By Ch. Jetstar's The Butler Did It - Ch. Jetstar's Devil May Care. Ed & Joie Chandler.
- 4 504 YOR JUST MIMAGINATION, NM-298128/01, 7/23/91. Breeder: Owner. By Nimba Nickelodeon Keystone - Yor Mi Mayday. Roy Henre & Mickey Guerini.

PUPPY DOGS, 9 Months & Under 12 Months

- 3 505 RAFFINEE MIDNIGHT JAZZ, NM-293291/01, 3/25/91. Breeder: S. L. & V. L. Larioza. By Ch. Raffinee Lites Out Jazz - Ebonystar Rhythm At Raffinee. Howard D. Enz & Virginia Larioza.
- 1 506 COLWOOD WHALE O'TAILESS TALE, NM-277911/02, 4/4/91. Breeder: Betty & Thomas L. Collette. By Ch. Heartsong's Fly'n Ace O'Blue Max - Colwood Dinah Blow Your Horn. Betty Collette & Betty K. Liittschwager.
- 2 507 DESERTHIRE'S TRULY DHULY, NM-285185/01, 4/11/91. Breeder: Owner. By Ch. Jetstar's Stryke Up The Band - Star T's Justa QT. Paula L. Crowley.

DOGS, 12 Months & Under 18 Months

- 4 508 SCHIPADOX DIRTY DANCER, NM-259172/02, 10/13/90. Breeder: Owners. By Hallofames Two Lb T-Bone - Ch. Teejay I Didn't So What. Sharon L. & Douglas A. Holmes.
- 2 509 ACE'S FLYING PHANTOM, NM-240781/01, 8/31/90. Breeder: Owners. By Ch. Heartsong's Fly'n Ace O'Blue Max - Teddy Yosemite Malone. Sheryl & John Malone.
- 3 510 RAFFINEE FAST 'N FURIOUS, NM-261373, 10/18/90. Breeder: S. L. & V. L. Larioza. & J. Smith. By Ch. Ebonystar Rumrunner - Raffinee Pure Panache. Joyce Larioza & Michael Macnamara.
- 1 511 TINYTOWN'S ARTFUL DODGER, NM-263402/02, 1/18/91. Breeder: Alice D. Mitchell. By Ch. TINYTOWN'S Dallas Cowboy Kid - Miller's Aunt Jemima. Kerry Adcock.

BRED-BY-EXHIBITOR DOGS

- 1 512 **PITRPAT'S LONGOVERDUE**, NT-522421, 12/22/88. Breeder: Joie Kornegay & Patricia A. Hebert. By Ch. Chatelet's Kickoff - Jetstar's Paint By Numbers. Patricia A. Hebert.
- 2 513 **EBONYSTAR EASY DOES IT**, NM-278440/01, 3/22/91. Breeder: Lynn Brown. By Ebonystar Thriller - Ebonystar The Magic Of Jazz. Lynn Brown & Martin Miranda.
- AB 514 **STABLEMATE'S BOUNCE TO THE OUNCE**, NM-240268/02, 7/12/90. Breeder: Owner. By Ch. Heartsong's Fly'n Ace O' Blue Max - Stablemate's Miz Topsy. Cynthia Campbell.

AMERICAN BRED DOGS

- 2 515 **NIMBA'S ESSENTIALLY KEYSTONE**, NT-314336, 9/9/87. Breeder: A. J. & B. J. Guerini. By Ch. Keystone Mister Mouse, CD - Ch. Nimba's Tickle Your Fancy. Johnnie Maschhoff & Katie Christman.
- 1 516 **COLWOOD'S FLYING TIGER O'ACE**, NM-277911/01, 4/4/91. Breeder: Betty & Thomas L. Collette. By Ch. Heartsong's Fly'n Ace O'Blue Max - Colwood Dinah Blow Your Horn. Betty Collette & Betty K. Liittschwager.
- 3 517 **SANDCASTLE'S CHUBBY CHECKERS**, NM-181814/01, 10/20/88. Breeder: Edwin L. Pitman. By Ch. Shady Luke - Mighty Minnie. Edwin L. Pitman & Barbara Rossoll.
- 4 518 **CB'S DOUBLEUPO LANMARKERAMCO**, NM-204752/02, 10/28/89. Breeder: Cyndi & Lori Bishop. By Ch. Kanbric's CB Noel Of Ramco - Ch. CB's Pickadillylilly O-Ramco. Lori Bishop. (Gigi Couch, Agent.)

OPEN DOGS

- 519 **TINYTOWN'S BILLY THE KID**, NM-263190/02, 1/14/91. Breeder: Alice D. Mitchell & Babette M. Leach. By Ch. TINYTOWN'S Dallas Cowboy Kid - Ch. Sunhillo's Spitfire. Alice D. Mitchell
- 3 520 **CB'S HUBA BUBA O LANMRKRAMCO**, NT-716505, 10/28/89. Breeder: Cyndi & Lori Bishop. By Ch. Kanbrics CB Noel of Ramco - Ch. CB's Pickadillylilly O Ramco. Lori Bishop.
- 521 **EBONY SANDS' BLACK BART**, NM-264918/01, 10/20/89. Breeder: Owner. By Sandcastle's Chubby Checkers - Inky's Bitsy Bear. Lisa Navarette.

- 522 **JETSTAR'S TROUBLE MAKER**, NT-219674, 9/19/86. Breeder: Owners. By Ch. Tonis Nip O'Dividend - Ch. Honey Lane's Razzle Dazzle. Ed & Joie Kornegay Chandler.
- 523 **SUNHILLO'S TIKILUK BOBBY**, NT-672598, 3/8/90. Breeder: Diana Alderete & Robin Hensman. By Ch. Tikiluk's Night Train - Sunhillo's It Has Ta B Shasta. Beverly Turner.
- 1 524 **SARAHTOGA SPINDRIFT AMOS**, NT-547514, 1/1/89. Breeder: Susan Johnson & Eileen Lane. By Ch. Sarahtoga Whispers of Jespah - Ch. Spindrift Britannia. Susan J. Lane & Debbie L. Grulke. (Richard J. Mysliwec, Agent.)
- 4 525 **KIPER'S NIGHT RAIDER O'BLUE MAX**, NM-059534, 12/13/87. Breeder: Patricia H. Sanford. By Ch. Heartsong's Fly'n Ace O'Blue Max - Patrice's Little Teddybear. Deborah Kiper & Betty K. Liittschwager.
- 526 **HALE'S FIRST HOORAH**, NT-322245, 10/20/87. Breeder: Owner. By Deepo Ares Bantom Phantom BE - Hale's Miss Tar Baby. Viola M. Hale.
- 2 527 **SPINDRIFT MOONWALKER**, NT-602036, 7/20/89. Breeder: Michelle & Eileen Lane. By Ch. Spindrift Snap Dragon - Ch. Annie's Song Of Keystone. Eileen Lane & Harvey Kent.
- 528 **KLEINGAUL WHERE THERE'S SMOKE**, NM-240736/02, 7/14/90. Breeder: Kathy Gaul Montgomery. By Ch. Kleingaul's Spark O'Freewood - Kleingaul's Ruffinette. Riney C. & Alicia Kahler.
- 529 **NIMBA NICKELODEON KEYSTONE**, NT-356351, 1/6/88. Breeder: Owners. By Ch. Keystone Cat Tango - Keystone Monee Pence. Katie D. Christman & Barbara Guerini.

Winner's Dog 524 Reserve 527 Points 5 Dogs 28

PUPPY BITCHES, 6 Months & Under 9 Months

- 1 530 JETSTAR'S TEACHER'S PET, NM-289973/01, 5/17/91. Breeder: Joie Chandler & Angie Becker. By Ch. Cernak's Dark O' The Moon - Jetstar's Sunday Special. Ed & Joie Chandler.
- 2 531 JETALL'S BLACKPOWER STORM, NM-287386/03, 5/25/91. Breeder: Owners. By Ch. Jetall Black Mister Novak - Jetall Black Miss Importance. Betty & Robert Witt.
- 3 532 SCHIP-BY-ME-CHEYENNE, NM-285823/02, 5/7/91. Breeder: Johnnie & Alan K. Maschhoff. By Nimba's Essentially Keystone - Nimba Hari Kari Of Keystone. Johnnie Maschhoff & Katie D. Christman.

PUPPY BITCHES, 9 Months & Under 12 Months

- 1 533 TINYTOWN'S CALAMITY JANE, NM-277618/01, 4/13/91. Breeder: Owner. By Ch. Blackjack Allecazzamm - Ch. Blue Max' Shady Lady O' Tinytown. Alice D. Mitchell.
- 3 534 LANDMARK'S YES N D D SHADOWOOD, NM-271234/02, 3/20/91. Breeder: Dorris J. Hearing. By Ch. Elfe Mir's Charcoal Amigo - Ch. J Booth's Prodigy O'Bearets. Arthur & Sandi Knudsen.
- 2 535 DESERTAIRE'S DHUPLICATE STAR, NM-285185/02, 4/11/91. Breeder: Owner. By Ch. Jetstar's Stryke Up The Band - Star T's Justa QT. Paula L. Crowley.

BITCHES, 12 Months & Under 18 Months

- 1 536 KLEINGAUL'S GIRL ON THE MOVE, NM-283335/01, 12/24/90. Breeder: Kathy Gaul Montgomery. By Ch. Kleingaul's Music Man - Kleingaul's Murphy's Romance. Diane & Terry Johnson.
- 2 537 RAFFINEE WINTRSILK, NM-257835/01, 11/8/90. Breeder: V. L. Larioza & C. Luke. By Ebonystar Thriller - Chatelet Kashmir At Raffinee. S. L. & V. L. Larioza.

BRED-BY-EXHIBITOR BITCHES

- 4 538 MELLO MYSTIC LOOKIN ENVIE, NT-584836, 10/23/89. Breeder: Owner. By Ch. Paxton's Night Train - Ch. Mello Mystic Mando O Blue Max. Laura A. Mello.
- 1 539 SPINDRIFT JAYE P MORGAN, NM-243816/01, 3/12/90. Breeder: Michelle & Eileen Lane. By Spindrift Mikerry Morgan - Ch. Annie's Song of Keystone. Kerry F. & Michelle Lane.
- 2 540 SARAHTOGA BEHOLD THE DREAM, NM-265862/01, 2/1/91. Breeder: Owners. By Ch. Sarahtoga Whispers Of Jespah - Ch. Spindrift Brittanica. David & Susan Johnson Lane.
- 3 541 NIMBA'S VALENTINE MIKESTONE, NT-694265, 2/14/90. Breeder: Owners. By Ch. Mi First Mate - Ch. Keystone Sabrina From Nimba. Katie Christman & Barbara Guerini.
- 542 EBONYSTAR MAGIC MOMENT, NT-420175, 6/18/88. Breeder: Owner. By Ch. Spindrift Jack Daniels - Ch. Ebonystar Sarahtoga Sorcery. Lynn Brown.

AMERICAN BRED BITCHES

- 1 543 PJ'S LITTLE NIGHT MUSIC, NM-223069/05, 6/18/90. Breeder: Pat Johnson. By Sunhillo's Gismo - PJ's Inkaboo. Barbara Rossoll. (Also in Brace.)

OPEN BITCHES

- PN 544 SUNHILLO'S TESS' TEMPTATION, NM-217798/01, 3/8/90. Breeder: Diana L. Alderete & Robin L. Hensman. By Ch. Tikiluk's Night Train - Sunhillo's It Hasta B Shasta. Judie R. Bingham. (Alice D. Mitchell. Agent.)
- 545 INKY'S BITSY BEAR, NT-562059, 3/3/86. Breeder: Barbara Rossoll. By Buckshot's Inky Skip - Misty's Shady Lady. Lisa Navarrete.
- 546 NIMBA HARI KARI OF KEYSTONE, NT-466299, 9/28/88. Breeder: Roy Henre Guerini. By Ch. Keystone Cat Tango - Ch. Jetstar's Bold Image of Yor. Alan K. & Johnnie M. Maschhoff.
- 4 547 NAMRAH'S SPIRIT DANCER, NM-161532/01, 6/13/89. Breeder: Owners. By Ch. Jetstar's Checkmate Of Nimba - Ch. Jetstar's Here Comes Trouble. Cathy Harman & Joie Chandler.

548 **EBONYSTAR I BELIEVE IN MAGIC**, NT-436704, 6/18/88. Breeder: Lynn Brown. By Ch. Spindrift Jack Daniels - Ch. Ebonystar Sarahtoga Sorcery. Lynn Brown & Kathy Rosendale.

549 **COLWOOD DINAH BLOW YOUR HORN**, NT-381541, 5/1/88. Breeder: Ted & Barbara Browning. By Ch. Blue Max's Pal Joey O'Colwood - Ch. Teybar Play Misty For Me. Betty Collette & Betty K. Liittschwager.

550 **BLUE MAX'S STABLEMATE MARIAH**, NM-240268, 10/12/90. Breeder: Cynthia Campbell. By Ch. Heartsong's Fly'n Ace O' Blue Max - Stablemate's Miz Topsy. Betty K. Liittschwager & Dana Schumacher.

551 **SANDCASTLE'S HOLLEIGH**, NT-639533, 10/10/89. Breeder: Barbara R. Robinson. By Ch. Shady Luke - Penny Pot O Tar. Barbara Rossoll. (Also in Brace.)

SP 552 **MELLO MYSTIC MECCA**, NT-584835, 10/23/89. Breeder: Owner. By Ch. Paxton's Night Train - Ch. Mello Mystic Mandy O'Blue Max. Laura A. Mello.

2 553 **SARAHTOGA'S ULTIMA**, NT-262323, 3/12/87. Breeder: Susan Johnson & Eileen Lane. By Ch. Sarahtoga Whispers Of Jespah - Ch. Spindrift Britannia. Patricia A. Hebert & Susan A. Johnson.

3 554 **HALE'S OH SWEET SOOTIE**, NT-322249, 10/20/87. Breeder: Owner. By Deepo Ares Bantom Phantom BE - Hale's Miss Tar Baby. Viola M. Hale.

AB 555 **JETSTAR'S UPTOWN GIRL**, NT-294737, 6/18/87. Breeder: S. North & J. Kornegay. By Ch. Jetstar's Remember My Name - Ch. Car-Lor's Meaner Than Jetstar. E. & J. Chandler.

556 **MIKERRY STRUMMIN' SPINDRIFT**, NT-537802, 12/11/88. Breeder: Michelle & Eileen Lane. By Ch. Spindrift Snap Dragon - Ch. Annie's Song Of Keystone. Katie Christman, & A. J. & B. J. Guerini.

Winners Bitch 548 Reserve 553 Points 5 Bitches 24

VETERAN DOGS

3 557 **CH. SHALAKO'S BEARCAT**, NS-762977, 10/4/82. Breeder: Owner. By Ch. Eatchurheartout De Sang Blew - Ch. Shalako's Black Roses. Bette Wynn. (Maureen Garrity, Agent.)

1 558 **CH. LANDMARK'S RED HEIR OF WARLOCK**, NS-955853, 4/21/84. Breeder: Dorris J. Hearing & Janis Parsons. By Ch. Landmark's Disco Inferno - Ch. Charcoal Shelley Of Jet-O. Arthur & Sandra Knudsen.

2 559 **CH. KILOHANA I'M A PEPPER**, NS-940576, 1/21/84. Breeder: Richard & Katherine Ng. By Ch. Spindrift Devil Duster - Ch. Spindrift I'm A Pepper. Katherine Ng & Lynn Brown.

VETERAN BITCHES

1 560 **CH. SPINDRIFT FRESCA**, NS-731989, 1/14/82. Breeder: D. & E. Lane & K. Davis. By Ch. Keystone Mister Mouse, CD - Ch. Spindrift Sarahtoga Sprite. David & Susan Johnson Lane.

BEST OF BREED

AB 561 **CH. SHALAKO'S CHIMNEY SWEEP OF G**, NS-752707, 10/4/82. Breeder: John Wynn & Randy Fugera. By Ch. Eatchurheartout De Sang Blew - Ch. Shalako's Black Roses. Cheri Alderson & Betty Wynn. Dog.

AB 562 **CH. J BOOTH'S RISEN STAR**, NT-429415, 9/14/88. Breeder: John & Ann Booth. By Ch. Dream On's Knockout - Ch. J Booths Prodigy O'Bearett. Cheri & Heather Alderson, & Betty Wynn. Dog.

563 **CH. JETSTAR'S THE BUTLER DID IT**, NT-294609, 5/17/87. Breeder: Owners. By Ch. Jetstar's Touchdown - Ch. Honey Lane's Double Fantasy. Ed & Joie Chandler, & B. Guerini. Dog.

564 **CH. BLUE MAX'S PAL JOEY O'COLWOOD**, NT-290334, 7/27/87. Breeder: Betty K. Liittschwager. By Ch. Heartsong's Fly'n Ace O'Blue Max - Ch. Fairytail's Flash Dance. Thomas & Betty Collette. Dog.

565 **CH. BLACKJACK ALLECAZZAMM**, NT-394617, 12/17/87. Breeder: Lee Ann Stusnick. By Kleingaul's Rotten Robbie - Ch. Blackjack's Magic Moment. Betty K. Liittschwager & Lee Ann Stusnick. (Dara Wilcox, Agent.) Dog.

566 **CH. BLUE MAX'S JOHNNY JUMP-UP**, NT-594243, 3/28/88. Breeder: Betty K. Liittschwager. By Ch. Heartsong's Fly'n Ace O' Blue Max - Ch. Fairytail's Flash Dance. Dara Wilcox & Betty K. Liittschwager. Dog.

567 **CH. SHADY LUKE**, NT-166284, 9/7/86. Breeder: Owner. By Ch. Spindrift Jedediah Dewey - Misty's Shady Lady. Barbara Rossoll. (Also in Stud Dogs.) Dog.

568 **CH. RAFFINEE LITES OUT JAZZ**, NT-342738, 12/22/87. Breeder: Owners. By Ch. So What's Haagen Dasz - Ch. Raffinee De Chatelet. Samuel & Virginia Larioza. Dog.

569 **CH. SHADOWOOD'S MR. COSBY**, NT-697841, 1/16/90. Breeder: Sandra & Arthur Knudsen. By Ch. Landmark's Red Heir Of Warlock - Ch. Landmark's Gnmæ Of Warlock. Sandra & Arthur Knudsen, & Kaylene K. Vasquez. Dog.

570 **CH. JETSTAR'S REMEMBER MY NAME**, NT-074955, 7/20/85. Breeder: Owner. By Ch. Toni's Nip O'Dividend - Ch. Jetstar's Cheerleader. J. Kornegay & B. Guerini. Dog.

571 **CH. JETSTAR'S SIMPLY BECAUSE**, NT-644333, 11/4/89. Breeder: Ed & Joie Chandler. By Ch. Jetstar's Checkmate Of Nimba - Ch. Jetstar's This One's For Me. Joie Chandler & Donna Thompson. Bitch.

- 572 CH. BLUE MAX' SHADY LADY O' TINYTOWN, NT-238681, 3/9/87. Breeder: Betty Liittschwager. By Ch. Heartsong's Fly'n Ace O'Blue Max - Cindy Ke's Sassy. Alice D. Mitchell. Bitch.
- 573 CH. CB'S PICKADILLYLILLY O RAMCO, NT-263158, 2/28/86. Breeder: Rosa Janes. By Ch. Landmarks Ezydazit Of Ramco - Warlocks Holly Go-Lightly. Cyndi & Lori Bishop. (Also in Brood Bitches.) Bitch.
- 574 CH. CANDICE OF LINROSE, NT-160625, 4/9/87. Breeder: Owner. By Ch. Spindrift Jack Daniels - Spindrift Captivation. Duane L. Rose. Bitch.

Best of Breed 560 Best of Winners 548 Best of Opposite Sex 524

Best puppy

STUD DOGS

- 2 (567) CH. SHADY LUKE, NT-166284, 9/7/86. Breeder: Owner. By Ch. Spindrift Jedediah Dewey - Misty's Shady Lady. Barbara Rossoll. (Also in Best of Breed.)
- 3 575 CH. JETSTAR'S STRYKE UP THE BAND, NT-605878, 8/19/89. Breeder: Ed & Joie Chandler. By Ch. Jetstar's The Butler Did It - Ch. Jetstar's Tempest In A Tea Cup. Donna W. Thompson.
- 1 576 CH. KEYSTONE CAT TANGO, NS-947974, 9/15/84. Breeder: Katie Davis Christman. By Ch. Jetstar's Jaguar Of Len-Rik - Ch. Keystone Kabra Da Abra. Katie D. Christman & Barbara Guerini.

BROOD BITCHES

- 1 (573) CH. CB'S PICKADILLYLILLY O RAMCO, NT-263158, 2/28/86. Breeder: Rosa Janes. By Ch. Landmarks Ezydazit Of Ramco - Warlocks Holly Go-Lightly. Cyndi & Lori Bishop. (Also in Best of Breed.)
- 2 577 STAR T'S JUSTA QT, NT-343366, 1/8/88. Breeder: Donna Thompson. By Ch. Star T's Flint - Ch. Jetstar's Sensation. Paula L. Crowley.

BRACE

- 1 (578) PJ'S LITTLE NIGHT MUSIC, NM-223069/05. Barbara Rossoll. (Also in American Bred Bitches.)
SANDCASTLE'S HOLLEIGH, NT-639533. Barbara Rossoll. (Also in Open Bitches.)

JUNIOR SHOWMANSHIP

Novice Junior Class: For Boys and Girls who are at least 10 years old and under 14 years old on the day of the show, and who, at the time entries close, have not won three First Places in a Novice Junior Showmanship Class at a licensed or member show.

Novice Senior Class: For Boys and Girls who are at least 14 years old and under 18 years old on the day of the show, and who, at the time entries close, have not won three First Places in a Novice Junior Showmanship Class at a licensed or member show.

Open Junior Class: For Boys and Girls who are at least 10 years old and under 14 years old on the day of the show, and who, at the time entries close, have won three First Places in a Novice Junior Showmanship Class at a licensed or member show.

Open Senior Class: For Boys and Girls who are at least 14 years old and under 18 years old on the day of the show, and who, at the time entries close, have won three First Places in a Novice Junior Showmanship Class at a licensed or member show.

Best Junior Handler: The winner of each class shall compete for Best Junior Handler. Each dog handled in a regular Junior Showmanship Class must be entered and shown in one of the Breed Classes at the show, or must be entered for Junior Showmanship only. Each dog must be owned or co-owned by the Junior Handler or the Junior Handler's father, mother, brother, sister, uncle, aunt, grandfather or grandmother, including step and half relations. Every dog entered in Junior Showmanship must be eligible to compete in Dog Shows or Obedience Trials. A dog that has been excused or disqualified by a Breed Judge or Bench Show Committee may still be handled in Junior Showmanship if eligible to compete in Obedience Trials. A dog that has been rejected, dismissed or excused by the Veterinarian for the protection of the other dogs at the show or for the protection of the dog excused may not be handled in Junior Showmanship.

The winner of a third First Place in the Novice Class shall automatically become eligible to enter in the Open Class at this show, provided that there are one or more Junior Handlers competing in the Open Class.

Winning of a First Place in the Open Junior Showmanship Class at this show may qualify or count toward qualification for entry in certain future limited Junior Showmanship Classes. For information on eligibility requirements for limited Junior Showmanship Classes which have been approved to date by AKC, write to the American Kennel Club, Show Plans, 51 Madison Avenue, New York, NY 10010.

PLEASE NOTE: Junior Handlers who win a third Novice Class after closing of entries for a show may transfer their entry from the Novice Class to the Open Class provided that this transfer is made by the Show Secretary at least one-half hour prior to the scheduled start of judging at the show.

JUNIOR SHOWMANSHIP

Judge: Mr. Robert E. Banghart

OPEN SENIOR CLASS

- 579 DANA SCHUMACHER, 750710002, 7/10/75. Blue Max's Stablemate Mariah, NM-240268/01. Owners: Betty K. Liittschwager & Dana Schumacher.
- 580 HEATHER ALDERSON, 761127001, 11/27/76. Ch. Shalako's Chimney Sweep of G, NS-752707. Owners: Cheri Alderson & Betty Wynn.

PARADE OF CHAMPIONS AND OBEDIENCE TITLEHOLDERS

- (559) CH. KILOHANA IM A PEPPER, NS-940576. Owners: Katherine Ng & Lynn Brown. (Also in Veteran Dogs.)
- (560) CH. SPINDRIFT FRESCA, NS-731989. Owners: David & Susan Johnson Lane. (Also in Veteran Bitches.)
- (574) CH. CANDICE OF LINROSE, NT-160625. Owner: Duane L. Rose. (Also in Best of Breed.) Bitch.

Puppies for sale or litters expected?

Puppies wanted?

Call MARIANNE (714) 582-9179

INDEX OF EXHIBITORS

- ADCOCK, Kerry - 1313 N. Grand Ave. #345, Walnut, CA 91789 - 511.
- ALDERSON, Cheri & Heather - 18336 Tamarind St., Fountain Valley, CA 92708 - 561, 562, 580.
- BINGHAM, Judie R. - 14302 Descanso Dr., Lake Matthews, CA 92570 - 544.
- BISHOP, Lori - P. O. Box 785, Hemet, CA 92343 - 518, 520, 573.
- BROWN, Lynn - P. O. Box 92283, Long Beach, CA 90809 - 513, 542, 548.
- CAMPBELL, Cynthia - 15193 Washington St., Riverside, CA 92506 - 514.
- CHANDLER, Ed & Joie - 1094 Nootka Dr., Fox Island, WA 98333 - 502, 503, 522, 530, 555, 563.
- CHANDLER, Joie & Donna Thompson - Star Rt. Box 6A, Mammoth, AZ 85618 - 571.
- CHRISTMAN, Katie - 2528 W. Backus Rd., Mojave, CA 93501 - 541, 556, 576.
- CHRISTMAN, Katie & Barbara Guerini - 2045 Pacheco Pass, Gilroy, CA 95020 - 529.
- COLLETTE, Betty & Betty Liittschwager - 1901-C Alessandro Rd., Redlands, CA 92373 - 506, 516, 549.
- COLLETTE, Thomas & Betty - 43 N. 100 W., Central Valley, UT 84754 - 564.
- CROWLEY, Paula L. - 3224 N. 26th Pl., Phoenix, AZ 85016 - 507, 535, 577.
- ENZ, Howard D. & Virginia Larioza - 8515 Atlas View Dr., Santee, CA 92071 - 505.
- GUERINI, Roy Henre & Mickey - 2045 Pacheco Pass, Gilroy, CA 95020 - 504.
- HALE, Viola M. - 1795 Hardman Ave., Napa, CA 94558 - 526, 554.
- HARMAN, Cathy & Joie Chandler - 1094 Nootka Dr., Fox Island, WA 98333 - 547.
- HEBERT, Patricia A. - 18066 Hwy. 67, Ramona, CA 92065 - 512, 553.
- HOLMES, Sharon L. & Douglas A. - 3525 W. Ocotillo, Phoenix, AZ 85019 - 508.
- JOHNSON, Terry & Diane - 510 Midway Blvd., Novato, CA 94947 - 536.
- KAHLER, Riney C. & Alicia - 5113 W. Sargent Rd., Lodi, CA 95242 - 528.
- KIPER, Deborah & Betty Liittschwager - 1901-C Alessandro Rd., Redlands, CA 92373 - 525.
- KNUDSEN, Arthur & Sandra - 20281 Patterson Ave., Perris, CA 92370 - 534, 558, 569.
- KORNEGAY, Joie & B. Guerini - 2045 Pacheco Pass, Gilroy, CA 95020 - 570.
- LANE, David & Susan - 2128 W. Ave. M, Palmdale, CA 93551 - 524, 540, 560.
- LANE, Eileen - 39851 16th W., Palmdale, CA 93551 - 527.
- LANE, Kerry F. & Michelle - 38540 26th St. E., Palmdale, CA 93550 - 539.
- LARIOZA, Joyce & Michael Macnamara - 5060 Gasconade Ave., San Diego, CA 92110 - 510.
- LARIOZA, Samuel L. & Virginia L. - P. O. Box 1123, Bonsall, CA 92003 - 537, 568.
- LIITTSCHWAGER, Betty K. - 1901-C Alessandro Rd., Redlands, CA 92373 - 550, 565.
- MALONE, Sheryl & John - 1466 Crestview Rd., Redlands, CA 92374 - 509.
- MASCHHOFF, Alan & Johnnie - 7033 Brown Road, Inyokern, CA 93527 - 515, 532, 546.
- MELLO, Laura A. - 16427 S. 164th St., Higley, AZ 85236 - 538, 552.
- MITCHELL, Alice D. - 26450 Dawson Rd., Romoland, CA 92380 - 519, 533, 572.
- NAVARETE, Lisa - 5229 W. L-10, Quartz Hill, CA 93536 - 521, 545.
- NG, Katherine & Lynn Brown - P. O. Box 92283, Long Beach, CA 90809 - 559.
- PITMAN, Edwin L. & Barbara Rossoll - 43413 N. 70th St. W., Quartz Hill, CA 93536 - 517.
- ROSE, Duane L. - 2269 Lemon Ave., Signal Hill, CA 90806 - 574.
- ROSSOLL, Barbara - 43413 N. 70th St. W., Quartz Hill, CA 93536 - 543, 551, 567, 578.
- SCHUMACHER, Dana - 1901-C Alessandro Rd., Redlands, CA 92373 - 579.
- THOMPSON, Donna W. - Star Route, Box 6A, Mammoth, AZ 85618 - 501, 575.
- TURNER, Beverly - P. O. Box 1993, Fontana, CA 92334 - 523.
- WILCOX, Dara - 34900 Ave. G, Yucaipa, CA 92399 - 566.
- WITT, Betty & Robert - 25020 Sherman Rd., Romoland, CA 92380 - 531.
- WYNN, Betty - 2496 Lawrence Ave., San Bernardino, CA 92404 - 557.

WINTERSILK

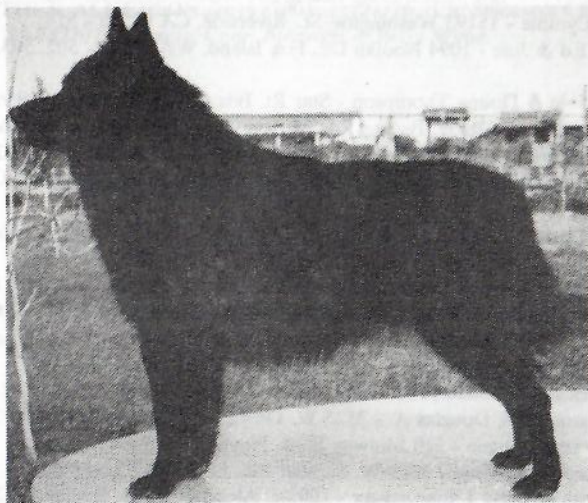

Raffinee Wintersilk

(Ebonystar Thriller x Chatelet Kashmir at Raffinee)



as pretty as her name...

Watch for this elegant, super-sound young bitch in
the 12 - 18 month class



Schipperkes

Sam and Virginia Larioza
P. O. Box 1123
Bonsall, CA 92003
(619) 630-7297

We have show quality puppies available out of
Ch. Kilohana I'm A Pepper bred to
Chatelet Kashmir at Raffinee and Ch. Raffinee de Chatelet

EBONYSTAR presents ...
Ch. Kilohana I'm A Pepper
"Fame"



- Fame* - finished his championship by winning a group one when he was three years old
- Fame* - didn't go to any dog shows for four years due to an injury
- Fame* - is now almost eight years old, as good as new, and here in California thanks to the generosity of his Breeders, Richard and Cookie Ng
- Fame* - has resumed his show career, and is consistently winning Best of Breeds over very large Schip entries here on the West Coast of the Mainland
- Fame* - has been bred to a few select bitches (including three specialty winners) since his arrival here, and has produced some very promising babies
- Fame* - is available at stud to approved bitches of quality, brucellosis test and culture required

Ebonystar
Schipperkes



Breeder/Owner*Cookie Ng*Kilohana - Handler/Owner*Lynn Brown*Ebonystar
Post Office Box 92283 Long Beach, CA 90809 (310) 599-6422

...Special Dogs for Special People

CONTINUING INTO THE 90'S

**N
I
M
B
A**



**K
E
Y
S
T
O
N
E**

A. J. & B. J. GUERINI
2045 PACHECO PASS
GILROY, CA 95020
(408) 848-1296

BEST WISHES TO ALL FOR A SUCCESSFUL SPECIALITY
AND
GOOD LUCK TO ALL EXHIBITORS !

KATIE CHRISTMAN
2528 BACKUS ROAD
MOJAVE, CA 93501
(805) 256-2609