

Club catalog

SCHIPPERKE CLUB
OF SOUTHERN CALIFORNIA

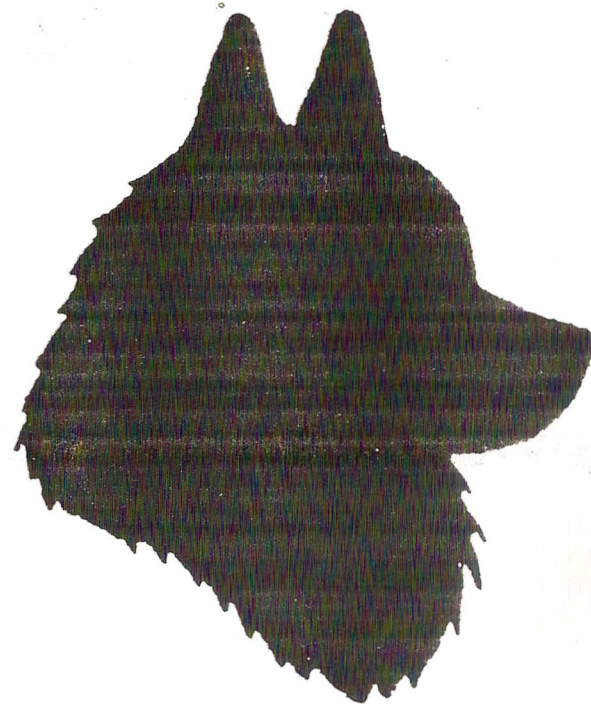

JANUARY 29, 1993

CONTINUING INTO THE 90'S

KEYSTONE

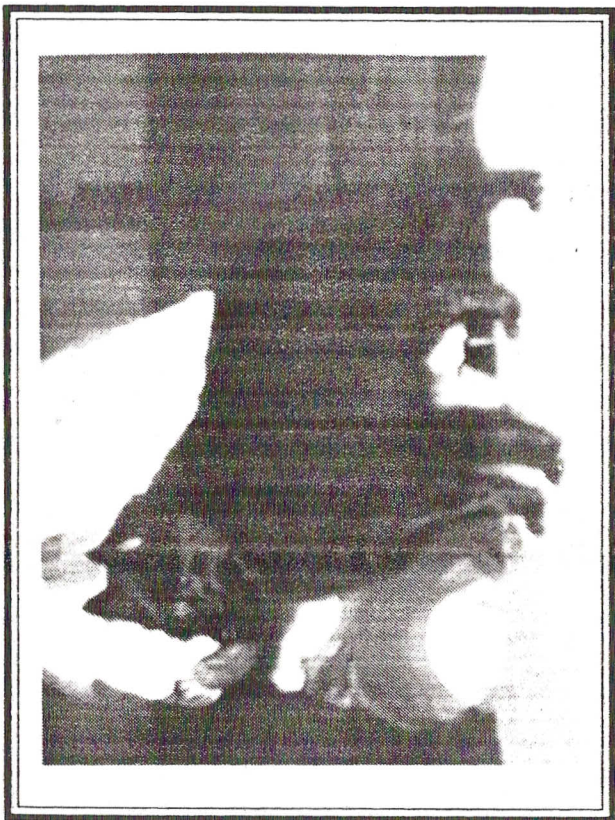

ZIMBA

A. J. & B. J. GUERINI
2045 PACHECO PASS
GILROY, CA 95020
(408) 848-1296

BEST WISHES TO ALL FOR A SUCCESSFUL SPECIALITY

AND

GOOD LUCK TO ALL EXHIBITORS!

KATIE CHRISTMAN
2528 BACKUS ROAD
MOJAVE, CA 93501
(805) 256-2609

American Kennel Club Rules and Regulations govern this Show.
Event #93123001

CATALOG



Twentieth Annual Specialty Show
(unbenched)

Fourteenth Sweepstakes

Thirteenth Obedience Trial

Licensed by the American Kennel Club

Fairplex Fairgrounds
1700 McKinley Avenue
Pomona, California

Friday, January 29, 1993

Show Hours: 9:00 a.m. - 10:00 p.m.

Show Secretary's Certification

I hereby certify to the correctness of the within marked awards and absentees
as taken from the Judges' Books.

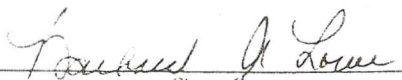
Show Secretary

RIBBON PRIZES

Regular Classes

- First Prize - Blue Rosette
- Second Prize - Red Rosette
- Third Prize - Yellow Rosette
- Fourth Prize - White Rosette
- Winners - Purple Rosette
- Reserve Winners - Purple & White Rosette
- Best of Winners - Blue & White Rosette
- Best of Breed - Purple & Gold Rosette
- Best of Opposite Sex to Best of Breed - Red & White Rosette

Non-Regular Classes

- First Prize - Rose Rosette
- Second Prize - Brown Rosette
- Third Prize - Light Green Rosette
- Fourth Prize - Gray Rosette
- Best in Sweepstakes - Pink & Green Rosette
- Best of Opposite Sex to Best in Sweepstakes - Lavender Rosette

TROPHIES

The Schipperke Club of America, Inc. offers the following Medals to Members Only:

- Best of Breed - Silverplated Ch. Maroufke of Kelso Memorial Medal.
- Best of Opposite Sex to Best of Breed - Bronze Ch. Maroufke of Kelso Memorial Medal.
- Winners Dog - Gold-tone Club Medal.
- Winners Bitch - Gold-tone Club Medal.

CHALLENGE TROPHIES

Best of Breed - The Schipperke Club of Southern California offers a challenge trophy for Best of Breed S.C.S.C. Members only. For permanent possession, it must be won three times by the same owner, not necessarily with the same dog. The dog is to be Owner-Handled. The trophy is a champagne cooler on a wooden base. A small token trophy will be offered until the trophy is retired.

Best of Breed - Offered through the Schipperke Club of Southern California by the members, to Best of Breed at their annual Specialty Show, THE SCHIPPERKE CLUB OF SOUTHERN CALIFORNIA CHALLENGE TROPHY. For permanent possession, must be won three times by the same owner, not necessarily with the same dog. The trophy is a wooden "Captain's Wheel", approximately 36" in diameter. The trophy will be adorned with the brass engraving plates on which the year, dog's name and owner's name are to be engraved. Trophy is to remain in the possession of the Club until it is retired. A small replica trophy with engraving plate is to be awarded to the Best of Breed each year, until retirement of the challenge trophy.

Best in Sweepstakes - Members of the Schipperke Club of Southern California offer a Challenge Trophy. For permanent possession, it must be won three times by the same owner. The trophy is a Paul Revere silver-plated bowl. The trophy is to remain in the possession of the Club until it is retired. A small token trophy will be given to the Best in Sweepstakes each year until the trophy is retired.

Best of Opposite Sex to Best in Sweepstakes - Members of the Schipperke Club of Southern California offer a Challenge Trophy. For permanent possession, it must be won three times by the same owner. The trophy is a Paul Revere silver-plated bowl. The trophy is to remain in the possession of the Club until it is retired. A small token trophy will be given each year to the winner of the Best of Opposite Sex in Sweepstakes until the trophy is retired.

BREED TROPHIES

The Schipperke Club of Southern California, Inc. wishes to express their appreciation to their members and friends for their generous support. Trophy donors will be listed in the catalog.

Unless otherwise indicated, all trophies are WILTON ARMETALE products.

- Best of Breed** - Large Oval Serving Tray, donated by the Schipperke Club of Southern California.
- Best of Opposite Sex to Best of Breed** - Large Round Serving Tray, donated by Schip-By-Me Kennels, Alan & Johnnie Maschoff.
- Best of Winners** - Small Oval Serving Tray, donated by Keystone & Nimba, Katie Christman, & A. J. and B. J. Guerini.
- Winners Dog** - Small Round Serving Tray, donated by Pitpat, Patricia Hebert.
- Winners Bitch** - Small Round Serving Tray, donated by Chinome Schipperkes, June Walden.
- Reserve Winners Dog & Reserve Winners Bitch** - 12 oz. Wine Goblet, donated by SCSC.
- Highest Scoring Dog in Regular Obedience Classes** - Large Oval Serving Tray, donated by SCSC.
- Best Puppy in Regular Classes** - Small Round Serving Tray, donated by The Mitchell Family, TINYTOWN Schipperkes.
- Best Junior Handler** - Small Oval Serving Tray, donated by SCSC.
- Best in Sweepstakes** - Original Schipperke Artwork by Linda Ozelis, donated by Schip-By-Me Kennels, Alan & Johnnie Maschoff.
- Best of Opposite Sex to Best in Sweepstakes** - Original Schipperke Artwork by Linda Ozelis, donated by Schip-By-Me Kennels, Alan & Johnnie Maschoff.
- Token Trophy for Best of Breed "Captain's Wheel"** - donated by Linrose Kennel, Duane L. Rose.
- 1st through 4th Place in each Regular & Non-Regular Class** - Pewter Keychains with Schipperke Motif.
 - 6-9 Month Puppy Dogs - donated by Kerry Adcock's Dodger.
 - 6-9 Month Puppy Bitches - donated by Betty Witt, Jetall Schipperkes.
 - 9-12 Month Puppy Dogs - donated by SCSC.
 - 9-12 Month Puppy Bitches - donated by Betty K. Liitschwager, Blue Max Kennels.
 - 12-18 Month Dogs - donated by SCSC.
 - 12-18 Month Bitches - donated by Mark Heddleston, Ebonystar Schipperkes.
 - Bred by Exhibitor Dogs - donated by Lynn Brown, Ebonystar Schipperkes.
 - Bred by Exhibitor Bitches - donated by Marcie Dobkin, De Soto Bulldogs.
 - American Bred Dogs - donated by Lori Bishop, CB's Bis-ee Schipperkes.
 - American Bred Bitches - donated by Lori Bishop, CB's Bis-ee Schipperkes.
 - Open Dogs - donated by Judie Bingham.
 - Open Bitches - donated by The Jorgenson Family, Row-D Schips.
 - Veteran Dogs - donated by the Larioza Family, Raffinee Schips, In Memory of Ch. Jetstar's Touchdown.
 - Veteran Bitches - donated by Kerry & Michelle Lane, Mikerry Schipperkes.
 - Stud Dogs - donated by the Larioza Family, Raffinee Schips, In Memory of Ch. Jetstar's Touchdown.
 - Brood Bitches - donated by SCSC.

AMERICAN KENNEL CLUB SCHEDULE OF POINTS

Division 9 - State of California - Effective June 15, 1992

The Points toward a Championship shall be awarded to the Winners Dog and Winners Bitch. Only dogs entered and judged in the Regular Classes will be counted as being present for the purpose of Championship rating.

Any dog which shall have won fifteen points shall become a Champion of Record, if six or more points shall have been won at two shows with a rating of 3 or more Championship Points each and under two different judges, and some one or more of the balance of the points shall have been won under some other judge or judges that the two judges referred to above.

Dogs competing to obtain ratings below - Scale of Points:

<u>SCHIPPERKES</u>	<u>1</u>	<u>2</u>	<u>3</u>	<u>4</u>	<u>5</u>
Dogs	2	4	6	8	12
Bitches	2	4	7	9	14

OBEDIENCE TRIAL CHAMPIONSHIP

Championship Points will be recorded only for those dogs which have earned a Utility Dog Title. Championship Points will be recorded for those dogs which have earned a First or Second Place ribbon competing in the Open B or Utility B Class.

Requirements for the Obedience Trial Championship are as follows:

1. Shall have won 100 points; and
2. shall have won a First Place in Utility B provided there are at least three dogs in competition; and
3. shall have won a First Place in Open B provided there are at least six dogs in competition; and
4. shall have won a third First under the conditions of 2 or 3 above; and
5. shall have won these three First Places under three different judges.

POINT SCHEDULE

	Number Competing	Points For First Place	Points For Second Place
Utility Class B	3-4	2	0
	5-7	4	1
	8-10	6	2
Open Class B	6-10	2	0
	11-15	4	1
	16-20	6	2

BEST OF BREED AND BEST OF OPPOSITE SEX AT SCHIPPERKE CLUB OF SOUTHERN CALIFORNIA SPECIALTIES

1974	BOB BOS	Ch. Skipalong's H M Wogglebug Ch. Skipalong's Gidget's Basic Black
1975	BOB BOS	Ch. Jetstar Secretariat O'Len-Rik Ch. Honey Lane's Dar Non Playgirl
1976	BOB BOS	Ch. Jetstar's Stuffed Shirt Ch. Hiland's Sparkle Plenty
1977	BOB BOS	Ch. Glen Kay's Sam Spade Ch. Jetstar's Hellfire N' Damnation
1978	BOB BOS	Ch. Jetstar's Dhu Point Ch. Jetstar's Dust Moppe
1979	BOB BOS	Ch. Jetstar's Stuffed Shirt Ch. Jetstar's Windsong
1980	BOB BOS	Ch. Bess of Harmony Ch. Jetstar's Command Performance
1981	BOB BOS	Ch. Fatchurheartout De Sang Bleu Ch. Jetstar's Windsong
1982	BOB BOS	Ch. Getitgotitgood De Sang Bleu Ch. Jetstar's Dust Riffle O'Len-Rik
1983	BOB BOS	Ch. Spindrift Sarahtoga Ch. Revgen's Spindrift Rosy O
1984	BOB BOS	Ch. Spindrift Sarahtoga Ch. Jetstar's Cheerleader
1985	BOB BOS	Ch. Spindrift Fresca Ch. Eachurheartout De Sang Bleu
1986	BOB BOS	Ch. Spindrift Sarahtoga Ch. Keystone Kabra Da Abra
1987	BOB BOS	Ch. Spindrift Sarahtoga Ch. Jetstar's Cheerleader
1988	BOB BOS	Ch. Landmark's Red Heir of Warlock Ch. Kleingaul Spitfir O'Freewood
1989	BOB BOS	Ch. Braken Triple Crown Ch. A.R.E.S. Maah-velous Bn

- 1990 BOB Ch. Landmark's Red Heir of Warlock
 BOS Ch. Blue Max's Shady Lady O'Tinytown
- 1991 BOB Ch. Blue Max's Johnny-Jump-Up
 BOS Ch. Spindrift Fresca
- 1992 BOB Ch. Spindrift Fresca
 BOS Sarahtoga Spindrift Amos

**BEST IN SWEEPSTAKES AND BEST OF OPPOSITE SEX IN SWEEPSTAKES
 AT THE SCHIPPERKE CLUB OF SOUTHERN CALIFORNIA SPECIALTIES**

- 1980 BIS Harmony's Cassiopeia
 BOS Ruegen's Hot Stuff
- 1981 BIS Jetstar's Spectacular Bid
 BOS Fairytail's Morning Dhu
- 1982 BIS Spindrift Hi Jacker
 BOS Spindrift Sarahtoga Spring
- 1983 BIS Seacatch King O' The Hill
 BOS Kasandr H Koalapepper
- 1984 BIS Seacatch Hi Voltage
 BOS Jetstar's Bold Image of Yor
- 1985 BIS Fairytail's Flash Dance
 BOS Cindy Ke's Magic Marker
- 1986 BIS Sunhillo's Moondance
 BOS Kleingaul's Fire Storm
- 1987 BIS Kleingaul's Freewood Freddie
 BOS Keystone Sabrina From Nimba
- 1988 BIS Kanbric's CB Noel of Ramco
 BOS Windmill's Annabelle Blu
- 1989 BIS Sunhillo's Spitfire
 BOS Excel My Genes-R-Ares
- 1990 BIS Spindrift Eamon
 BOS Spindrift Moonwalker
- 1991 BIS CB's Hubabuba O Lanmarkramco
 BOS Spindrift Jaye P Morgan
- 1992 BIS Colwood's Flying Tiger O'Acc
 BOS Sarahtoga Behold The Dream

In Loving Memory of

Dr. Jerry E. Jacobs, D.V. M.



Who Will Live in Our
 Hearts and Minds Forever

SCHIP-BY-ME KENNELS

Proudly Present

FATHER

Nimba's Essentially Keystone

Bred by: A. J. & B. J. Guerini

Co-owned & loved by: Johnnie M. Maschhoff and Katie D. Christman
Always Owner Handled



Alan & Johnnie Maschhoff
7033 Brown Road
Inyokern, CA 93527
(619) 377-5864

SCHIP-BY-ME KENNELS

Proudly Present

&

DAUGHTER

Schip-By-Me Pancho Barnes
(6 months)

Bred by: Johnnie and Alan Maschhoff

Co-owned & loved by: Johnnie M. Maschhoff and Katie D. Christman
Always Owner Handled

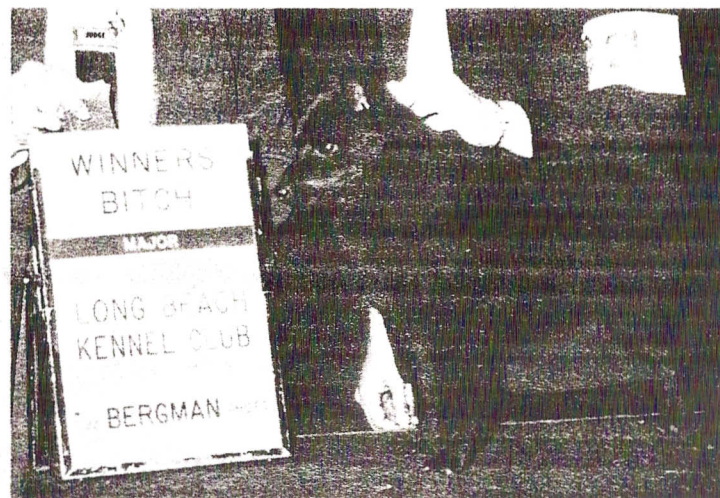

Alan & Johnnie Maschhoff
7033 Brown Road
Inyokern, CA 93527
(619) 377-5864

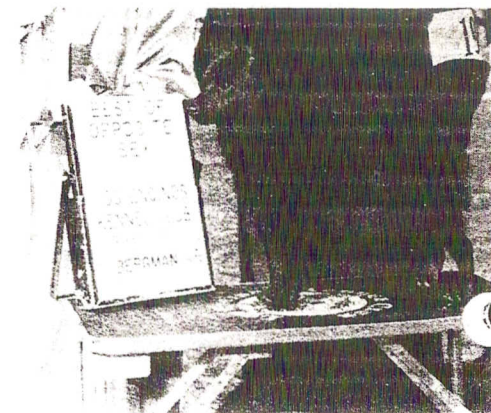

BEST IN SWEEPSTAKES & BEST OF WINNERS

Schipperke Club of Southern California
Fall Specialty Show 1992



Colwood Whale O'Tailless Tale

"CASH"

Sire: Am. Can. Mex. P.R. So. AM. Int. CACIB
Ch. Heartsong's Fly'n Ace O'Blue Max

Dam: Colwood Dinah Blow Your Horn

owned by

Gladys Hoagland . Dara Wilcox . Betty K. Liittschwager
34900 Ave. "G", Yucaipa, CA 92399 . (909) 795-5938

"CASH" is fed and conditioned on GILPA dog food.

MULTIPLE BEST IN SPECIALTY SHOW

Schipperke Club of Southern California

#1
in the West for
1992

AM. CAN. CHAMPION
Blue Max **JOHNNY**
JUMP-UP



Bred by
BLUE MAX KENNELS
Betty K. Liittschwager
1901-C Alessandro Rd.
Redlands, CA 92373
(909) 798-4058

Co-owned

and

Handled by

Dara Dan Kennels
Dara Wilcox
34900 Ave. "G"
Yucaipa, CA 92399
(909) 795-5938

"JOHNNY" is fed and conditioned on GILPA dog food.

SWEEPSTAKES

Judge: Ms. Nancy Mages

PUPPY DOGS, 6 Months & Under 9 Months

- (5) **JETSTAR'S FAME 'N FORTUNE**, NM-445574/01, 5/31/92. Breeder: Joie Chandler & Cathy Harman. By Ch. Jetstar's The Butler Did It - Ch. Jetstar's Here Comes Trouble. Ed & Joie Chandler. *2*
- (6) **JETSTAR'S CALL TO GLORY**, NM-441085/02, 7/1/92. Breeder: Joie Chandler & Mary Ann Johnson. By Ch. Jetstar's Jumpin' Jehoshaphat - Ch. Namra's Dream Dancer. Mary Ann & Terrie Johnson.
- (7) **SCHIP-BY-ME A DREAM TO DREAM**, NM-406592/03, 5/22/92. Breeder: Alan & Johnnie Maschhoff. By Nimba Hari Kari Of Keystone. Susan & David Lane. *3*
- (8) **FOXHAUS KNOCK ON WOOD**, NM-433886/01, 7/15/92. Breeder: Owner. By Ch. Raffinee Lites Out Jazz - Kleingaul Hells Angle Brinloo. Kim Brinker.
- (9) **CHATELET'S HUNT'N RAINBOWS**, NM-432275/01, 5/25/92. Breeder: Owners. By Chatelet's Hunt'n Down Jetstar - Ch. Chatelet's The Last Rainbow. Carole & Thomas Luke. (Virginia Larioza, Agent.) *4*
- (10) **O.T.'S SPINDRIFT SEA WOLF**, NM-406233/07, 6/10/92. Breeder: Mike & Laura Kassel. By Spindrift Dublin' Zees - Spindrift O.T.'s Moonstruck. Eileen Lane, & Mike & Laura Kassel. *1*
- (11) **SCHIP-BY-ME MR BOJANGLES**, NM-406592/02, 5/22/92. Breeder: Johnnie & Alan Maschhoff. By Nimba's Essentially Keystone - Nimba Hari Kari Of Keystone. Kathy Navarrete.

DOGS, 12 Months & Under 18 Months

- (12) **COAL CREEK'S ARTFUL DODGER**, NM-319300/01, 11/18/91. Breeder: Arleen T. Meininger & M. Guerini. By Ch. Jetstar's Remember My Name - Mi Coal Creek's Keeley. Daniel J. & Arleen T. Meininger. *815 1*

PUPPY BITCHES, 6 Months & Under 9 Months

- (30) **JETSTAR'S FORTUNE HUNTER**, NM-445574/02, 5/31/92. Breeder: Joie Chandler & Cathy Harman. By Ch. Jetstar's The Butler Did It - Ch. Jetstar's Here Comes Trouble. Ed & Joie Chandler. *4*
- (31) **CHATELET'S CHASIN' DREAMS**, NM-432274/01, 6/7/92. Breeder: Carole Luke. By Ch. Chatelet's Joyride - Ch. Chatelet Glorious From Gynne. Kim Brinker.

- (32) **O.T.'S SPINDRIFT SEA WITCH**, NM-406233/06, 6/10/92. Breeder: Mike & Laura Kassel. By Spindrift Dublin' Zees - Spindrift O.T.'s Moonstruck. Eileen Lane, & Mike & Laura Kassel. *3*

- (34) **KANBRIC'S SHE HADTOBE T O'BARSU**, NM-432939/03, 5/17/92. Breeder: Barbara Sue Watts. By Ch. Landmark's Ditto Of Hi-Line - Ch. Kanbric's Judy T Garland. Lori McClelland. *Boss 1*

- (35) **SCHIP-BY-ME PANCHE BARNES**, NM-406592/01, 5/22/92. Breeder: Johnnie & Alan K. Maschhoff. By Nimba's Essentially Keystone - Nimba Hari Kari Of Keystone. Johnnie M. Maschhoff & Katie D. Christman. *2*

- (36) **CARELLE DIAMOND SOLITAIRE**, NM-411658/01, 7/8/92. Breeder: Owner. By Ch. Saratoga Spindrift Amos - Ch. VL's Heart-N-Diamonds O'Carrelle. Carla Rohrman. (Richard J. Mysliwiec, Sr., Agent.)

PUPPY BITCHES, 9 Months & Under 12 Months

- (37) **KEYSTONE'S SCHIP-BY-ME CHEVY**, NM-341704/06, 3/14/92. Breeder: Ronald C. Corlew, K. D. Christman & B. J. Guerini. By Ch. Jetstar's Remember my Name - Rockingheart's Terra Nova. Katie D. Christman & Johnnie M. Maschhoff. *1*

BITCHES, 12 Months & Under 18 Months

- (38) **RAFFINEE RING MY BELLE**, NM-344189/01, 11/14/92. Breeder: Virginia & Sam Larioza. By Ch. Chatelet's Kick Off - Ebonystar Rhythm At Raffinee. Virginia & Joyce Larioza, & Marcie Dubkin. *2*
- (40) **KEN BE TOO LEGIT TO QUIT**, CD, NM-320256/01, 11/9/91. Breeder: Owners. By Ch. Shalako's Bear Cat - Ch. Beau Chiens Ken Be Bad. CDX. Ann F. & Kenneth R. Grosser. *ah*
- (42) **RAFFINEE ON THE RAMPAGE**, NM-342508/01, 10/31/91. Breeder: Virginia Larioza & Carole Luke. By Ch. Kilohana I'm A Pepper - Chatelet Kashmir At Raffinee. Virginia Larioza. *1*
- (47) **JETALL BLACK MISS GENEROSITY II**, NM-309366/02, 10/7/91. Breeder: Betty Witt. By Ch. Shadowood's Mr Cosby - Ch. Jetall's Sassy Fairy Tail. Betty & Robert Witt. *3*

Best in Sweepstakes

12

Best of Opposite Sex

34

FROM THE PAST . . .

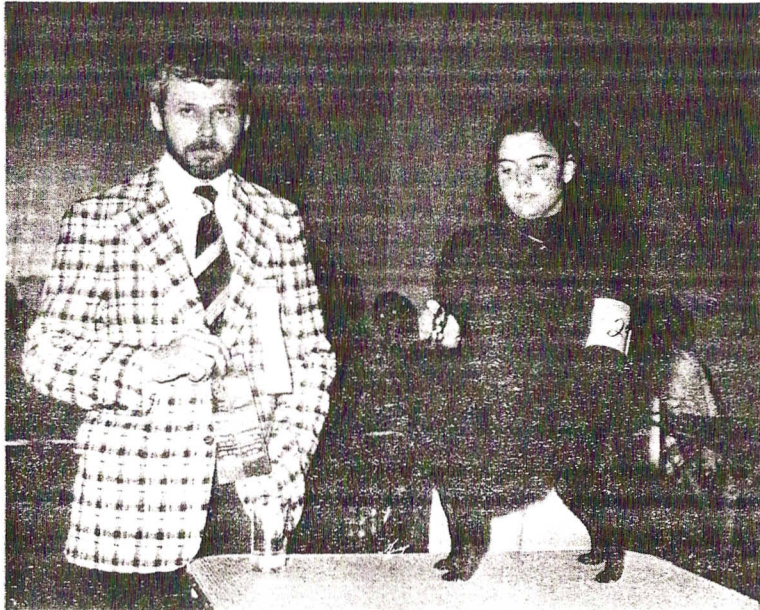

CH. HOLLYBEAR'S SURPRISE PACKAGE
Feb. 15, 1976

37 combined years in Schipperkes
Breeders of the first "Hearing Aid" Schipperke -- Sarahtoga Fanta

OUR STUD FORCE: Ch. Sarahtoga Whispers of Jespah
OFA #SK38G69M
Ch. Sarahtoga Everlasting Love
Sarahtoga Little Jo O Shalako
Schip-By-Me A Dream To Dream

CONGRATULATIONS: To Debbie Grukke and Ch. Sarahtoga Spindrift Amos, for finishing at S.C.S.C. Specialty in 1992, going WD and BOS over Specials.
To Kathy Navarette and Ch. Sarahtoga Ultima, for finishing in 1992, also.

SARAHTOGA SCHIPPERKES
Susan Johnson Lane
David Lane
(805) 722-1797 (eves.)

. . . THE EXCELLENCE CONTINUES

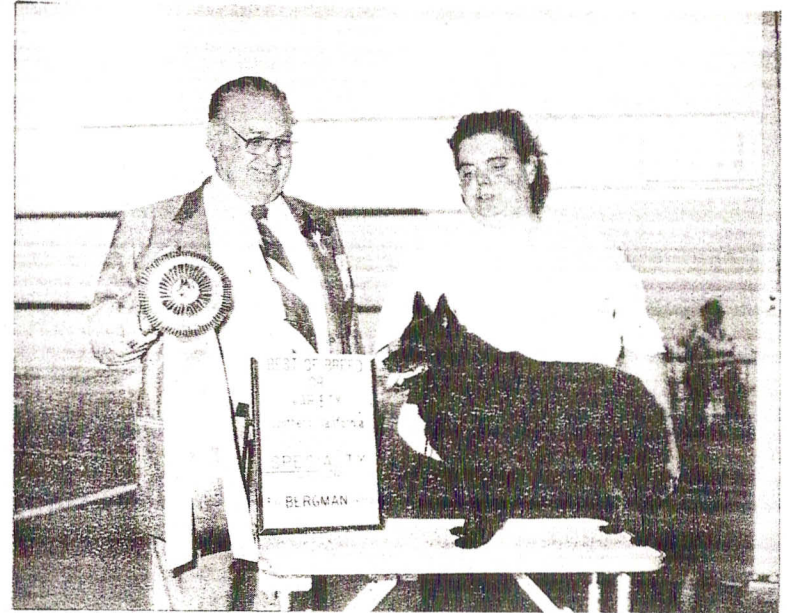

CH. SPINDRIFT FRESCA
Jan. 24, 1982

AGE: 11 years
Undefeated in bitches since 1990
Only bitch to win BOB at S.C.S.C. Specialty twice.
OFA # SK-39F97F at 8 years of age.

TWO MORE FRESCA GRANDKIDS FINISHED IN 1992!!

Best of Luck to all our
friends and exhibitors
at our 1993 Specialty.

SARAHTOGA SCHIPPERKES
Susan Johnson Lane
David Lane
(805) 722-1797 (eves.)

A VERY SPECIAL THANKS

To our friend, Barbara Rossoll, for introducing us to the Schipperke breed. To Sue & David Lane, Eileen & Dick Lane, & Kathy Haffenden for their friendship and encouragement.

To our friends Johnnie & Alan Maschhoff and Katie Christman for letting us purchase Schip-By-Me Mr. Bojangles, "Bo", and Debbie & Rick Grulke for the opportunity to purchase Debrik's Devilish Dame, "Dede". Watch for them both in '93!

Good luck and best wishes to all during the 1993 show season!

Kathy & Lisa Navarrete
EBONY SANDS SCHIPPERKES
(805) 943-6362

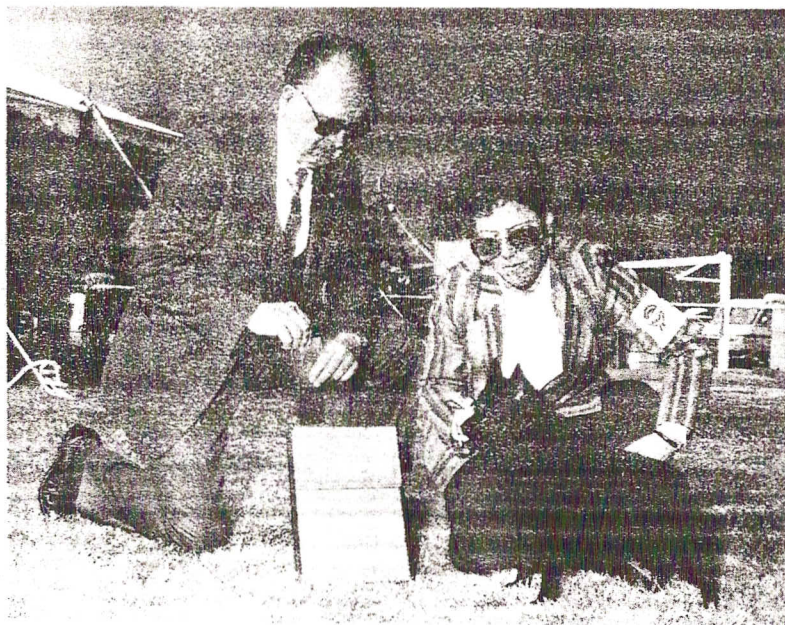

"Bo" at 6 months!

CONFORMATION Judge: Mr. Arley Hussin

PUPPY DOGS, 6 Months & Under 9 Months

- 5
1 JETSTAR'S FAME 'N FORTUNE, NM-445574/01, 5/31/92. Breeder: Joie Chandler & Cathy Harman. By Ch. Jetstar's The Butler Did It - Ch. Jetstar's Here Comes Trouble. Ed & Joie Chandler.
- 6 JETSTAR'S CALL TO GLORY, NM-441085/02, 7/1/92. Breeder: Joie Chandler & Mary Ann Johnson. By Ch. Jetstar's Jumpin' Jehoshaphat - Ch. Namra's Dream Dancer. Mary Ann & Terrie Johnson.
- 7
2 SCHIP-BY-ME A DREAM TO DREAM, NM-406592/03, 5/22/92. Breeder: Alan & Johnnie Maschhoff. By Nimba Hari Kari Of Keystone. Susan & David Lane.
- 8
4 FOXHAUS KNOCK ON WOOD, NM-433886/01, 7/15/92. Breeder: Owner. By Ch. Raffinee Lites Out Jazz - Kleingaul Hells Angle Brinloo. Kim Brinker.
- 9 CHATELET'S HUNT'N RAINBOWS, NM-432275/01, 5/25/92. Breeder: Owners. By Chatelet's Hunt'n Down Jetstar - Ch. Chatelet's The Last Rainbow. Carole & Thomas Luke. (Virginia Larioza, Agent.)
- 10
3 O.T.'S SPINDRIFT SEA WOLF, NM-406233/07, 6/10/92. Breeder: Mike & Laura Kassel. By Spindrift Dublin' Zees - Spindrift O.T.'s Moonstruck. Eileen Lane, & Mike & Laura Kassel.
- 11 SCHIP-BY-ME MR BOJANGLES, NM-406592/02, 5/22/92. Breeder: Johnnie & Alan Maschhoff. By Nimba's Essentially Keystone - Nimba Hari Kari Of Keystone. Kathy Navarrete.

DOGS, 12 Months & Under 18 Months

- 12
1 COAL CREEK'S ARTFUL DODGER, NM-319300/01, 11/18/91. Breeder: Arleen T. Meininger & M. Guerini. By Ch. Jetstar's Remember My Name - Mi Coal Creek's Keeley. Daniel J. & Arleen T. Meininger.

BRED-BY-EXHIBITOR DOGS

- 13
1 CB'S HUBA BUBA-O-LANMARKRAMCO, NT-716505, 10/28/89. Breeder: Cyndi & Lori Bishop. By Ch. Kanbrics-Noel-Of-Ramco - Ch. CB's Pickadilly Lilly O Ramco. Lori Bishop.
- 14
2 DESERTAIRE'S TRULY DHULY, NM-285185/01, 4/11/91. Breeder: Owner. By Ch. Jetstar's Stryke Up The Band - Star T's Justa QT. Paula L. Crowley.

PUPPY BITCHES, 6 Months & Under 9 Months

- 30 **JETSTAR'S FORTUNE HUNTER, NM-445574/02, 5/31/92.** Breeder: Joie Chandler & Cathy Harman. By Ch. Jetstar's The Butler Did It - Ch. Jetstar's Here Comes Trouble. Ed & Joie Chandler.
- 31 **CHATELET'S CHASIN' DREAMS, NM-432274/01, 6/7/92.** Breeder: Carole Luke. By Ch. Chatelet's Joyride - Ch. Chatelet Glorious From Gynne. Kim Brinker.
- 32 **O.T.'S SPINDRIFT SEA WITCH, NM-406233/06, 6/10/92.** Breeder: Mike & Laura Kassel. By Spindrift Dublin' Zees - Spindrift O.T.'s Moonstruck. Eileen Lane, & Mike & Laura Kassel.
- 33 **O.T.'S SPINDRIFT SEA CATCH, NM-406233/05, 6/10/92.** Breeder: Mike & Laura Kassel. By Spindrift Dublin' Zees - Spindrift O.T.'s Moonstruck. Kathy R. Haffenden.
- 34 **KANBRIC'S SHE HADTOBE T O'BARSU, NM-432939/03, 5/17/92.** Breeder: Barbara Sue Watts. By Ch. Landmark's Ditto Of Hi-Line - Ch. Kanbric's Judy T Garland. Lori McClelland.
- 35 **SCHIP-BY-ME PANCHO BARNES, NM-406592/01, 5/22/92.** Breeder: Johnnie & Alan K. Maschhoff. By Nimba's Essentially Keystone - Nimba Hari Kari Of Keystone. Johnnie M. Maschhoff & Katie D. Christman.
- 36 **CARELLE DIAMOND SOLITAIRE, NM-411658/01, 7/8/92.** Breeder: Owner. By Ch. Sarahtoga Spindrift Amos - Ch. VL's Heart-N-Diamonds O'Carrelle. Carla Rohrman. (Richard J. Mysliwiec, Sr., Agent.)

PUPPY BITCHES, 9 Months & Under 12 Months

- 37 **KEYSTONE'S SCHIP-BY-ME CHEVY, NM-341704/06, 3/14/92.** Breeder: Ronald C. Corlew, K. D. Christman & B. J. Guerini. By Ch. Jetstar's Remember my Name - Rockingheart's Terra Nova. Katie D. Christman & Johnnie M. Maschhoff.

BITCHES, 12 Months & Under 18 Months

- 38 **RAFFINEE RING MY BELLE, NM-344189/01, 11/14/92.** Breeder: Virginia & Sam Larioza. By Ch. Chatelet's Kick Off - Ebonystar Rhythm At Raffinee. Virginia & Joyce Larioza, & Marcie Dubkin.

BRED-BY-EXHIBITOR BITCHES

- 39 **CB'S HUBA HUBA-LANMRK-O-RAMCO, NM-204752/01, 10/28/89.** Breeder: Cyndi & Lori Bishop. By Ch. Kanbrics CB Noel Of Ramco - Ch. CB's Pickadilly Lilly O Ramco. Lori Bishop.
- 40 **KEN BE TOO LEGIT TO QUIT, CD, NM-320256/01, 11/9/91.** Breeder: Owners. By Ch. Shalako's Bear Cat - Ch. Beaux Chiens Ken Be Bad, CDX. Ann F. & Kenneth R. Grosser.
- 41 **SARAHTOGA BEHOLD THE DREAM, NM-265862/01, 2/1/91.** Breeder: Owners. By Ch. Sarahtoga Whispers Of Jespah - Ch. Spindrift Britannia. Susan & David Lane.
- 42 **RAFFINEE ON THE RAMPAGE, NM-342508/01, 10/31/91.** Breeder: Virginia Larioza & Carole Luke. By Ch. Kilohana I'm A Pepper - Chatelet Kashmir At Raffinee. Virginia Larioza.
- 43 **DESERTAIRE'S DHUPLICATE STAR, NM-285185/02, 4/11/91.** Breeder: Owner. By Ch. Jetstar's Stryke Up The Band - Star T's Justa QT. Paula L. Crowley.
- 44 **DEBRIK'S WHISTLIN DIXIE, NT-680021, 4/15/90.** Breeder: Owners. By Ch. Sarahtoga Spindrift Amos - Ch. Tammy's Tiny Tempest. Deborah L. & Ricky C. Grulke.
- 45 **TINYTOWN'S CALAMITY JANE, NM-277618/01, 4/13/91.** Breeder: Owner. By Ch. Blackjack Allecazzamm - Ch. Blue Max' Shady Lady O' Tinytown. Alice D. Mitchell.
- 46 **PITRPAT'S CROWN JEWEL, NT-620539, 3/20/89.** Breeder: Patricia A. Hebert & Susan A. Johnson. By Ch. Jetstar's Triple Crown - Ch. Sarahtoga's Ultima. Patricia A. Hebert.
- 47 **JETALL BLACK MISS GENEROSITY II, NM-309366/02, 10/7/91.** Breeder: Betty Witt. By Ch. Shadowood's Mr Coshy - Ch. Jetall's Sassy Fairy Tail. Betty & Robert Witt.

OPEN BITCHES

- 48 **DEBRIKS BEAR-A-CUDA, NT-680020, 5/19/90.** Breeder: Deborah L. & Ricky C. Grulke. By Ch. Heartsong's Fly'N Ace O'Blue Max - Grulkes Coral Bear Classic. Kara Molder & Deborah Grulke.
- 49 **SHADOWOOD'S BLACQUE VELVET, NT-548674, 5/13/89.** Breeder: Sandra & Arthur Knudsen. By Ch. Landmark's Red Heir Of Warlock - Ch. Landmark's Gnmac Of Warlock. Jennifer Arce & Sandra Knudsen.

- 50 **3** **STARRLING SOPHIA OF MIDWATCH, NT-473797, 12/1/88.** Breeder: Norman A. & Aura R. Sheffield. By Ch. Midwatch Jack Of Diamonds - Ludwyn Black Bess. D. E. Nielsen. (Sandi Knudsen, Agent.)
- 51 **SUNHILLO'S IT HASTA B SHASTA, NT-234847, 2/7/86.** Breeder: Robin L. Hensman. By Ch. So What's Haagen Dasz - Ch. Tikiluk's Tantalizer. Diana Alderete & Robin Hensman.
- 52 **2** **LANDMARK'S DINK OF BLACK GOLD, NM-214912/02, 4/28/90.** Breeder: Edith Miller. By Ch. Elfe Mir's Charcoal Amigo - Ch. B.G. Southern Comfort's Echo. Deborah L. Grulke & Marilyn Casiano.
- 53 **1** **COLWOOD DINAH BLOW YOUR HORN, NT-381541, 5/1/88.** Breeder: T. & B. Browning. By Ch. Blue Max's Pal Joey O'Colwood - Ch. Teybar Play Misty For Me. Betty Collette & Betty K. Liittschwager.
- 54 **SUNHILLO'S TESS' TEMPTATION, NM-217798/01, 3/8/90.** Breeder: Diana L. Alderete & Robin L. Hensman. By Ch. Tikiluk's Night Train - Sunhillo's It Hasta B Shasta. Judie R. Bingham. (Alice D. Mitchell, Agent.)
- 55 **KLEINGAUL'S GIRL ON THE MOVE, NM-283335/01, 12/24/90.** Breeder: Kathy Montgomery. By Ch. Kleingaul's Music Man - Kleingaul's Murphy's Romance. Diane & Terry Johnson.
- 56 **NIMBA HARI KARI OF KEYSTONE, NT-466299, 9/28/88.** Breeder: Roy Henre Guerini. By Ch. Keystone Cat Tango - Ch. Jetstar's Bold Image of Yor. Alan K. & Johnnie M. Maschhoff. (Also in Brood Bitches.)

Winners Bitch 31 Reserve 35 Points _____ Bitches _____

VETERAN DOGS

- 57 **1** **CH. LANDMARK'S RED HEIR OF WARLOCK, NS-955853, 4/21/84.** Breeder: Dorris J. Hearing & Janis Parsons. By Ch. Landmark's Disco Inferno - Ch. Charcoal Shelley Of Jet-O. Arthur & Sandra Knudsen.
- 58 **2** **SEACATCH HANNIBAL SANG BLEU, NS-803201, 4/25/83.** Breeder: Michael Bucna. By Ch. Getitgotitgood De Sang Bleu - Sea Catch Repeat Performance. Kathy R. Haffenden.

VETERAN BITCHES

- 59 **BNS 1** **CH. SPINDRIFT FRESCA, NS-731989, 1/14/82.** Breeder: D. & E. Lane & K. Davis. By Ch. Keystone Mister Mouse, CD - Ch. Spindrift Sarahtoga Sprite. Susan & David Lane.

BEST OF BREED

- 60 **CH. JETSTAR'S THE BUTLER DID IT, NT-294609, 5/17/87.** Breeder: Owners. By Ch. Jetstar's Touchdown - Ch. Honey Lane's Double Fantasy. Ed & Joie Chandler, & B. Guerini. Dog. (Also in Stud Dogs.)
- 61 **CH. SARAHTOGA EVERLASTING LOVE, NT-443304, 7/5/88.** Breeder: J. Johnson & E. Lane. By Jetstar's Acclaim - Ch. Spindrifft Britannia. S. Johnson & D. Lane. Dog.
- 62 **CH. SPINDRIFT JAYE P MORGAN, NM-243816/01, 3/12/90.** Breeder: Michelle & Eileen Lane. By Spindrifft Mikerry Morgan - Ch. Annie's Song of Keystone. Kerry F. & Michelle Lane. ~~Dog~~ *Bitch*
- 63 **CH. SHADOWOOD'S MR. COSBY, NT-697841, 1/16/90.** Breeder: Sandra & Arthur Knudsen. By Ch. Landmark's Red Heir Of Warlock - Ch. Landmark's Gnmac Of Warlock. Sandra Knudsen. Dog.
- 64 **CH. SARAHTOGA SPINDRIFT AMOS, NT-547514, 1/1/89.** Breeder: Susan Johnson & Eileen Lane. By Ch. Sarahtoga Whispers of Jespah - Ch. Spindrifft Britannia. Debbie Grulke & Susan J. Lane. Dog.
- 65 **CH. TINYTOWN'S BILLY THE KID, NM-263190/02, 1/14/91.** Breeder: Alice D. Mitchell & Babette M. Leach. By Ch. Tinytown's Dallas Cowboy Kid - Ch. Sunhillo's Spitfire. Alice D. Mitchell. Dog.
- 66 **W** **CH. HEARTSONG'S MIDNIGHT COWBOY, NT-499144, 11/13/88.** Breeder: Meredith B. Smith & Nathan Lerch. By Ch. Heartsong's Flying Ace O Bluemax - Ch. Jetstar's Schipahenight. CDX. Irwin Roberts. (Mike Stone, Agent.) Dog.
- 67 **BOB** **CH. BLUE MAX'S JOHNNY JUMP-UP, NT-594243, 3/28/88.** Breeder: Betty K. Liittschwager. By Ch. Heartsong's Fly'n Ace O' Blue Max - Ch. Fairytail's Flash Dance. Dara Wilcox & Betty K. Liittschwager. Dog.
- 68 **CH. EBONYSTAR RUMRUNNER, NT-263666, 4/24/87.** Breeder: Lynn Brown. By Ch. Spindrifft Jack Daniels - Ch. Ebonystar Sarahtoga Sorcery. Lynn Brown & Meda Y. Whitley. (Also in Novice B.) Dog.
- 69 **CH. EBONYSTAR MOONSHINER, NT-294142, 4/24/87.** Breeder: Owner. By Ch. Spindrifft Jack Daniels - Ch. Ebonystar Sarahtoga Sorcery. Lynn Brown. Bitch.
- 70 **W** **CH. BEAUX CHIENS KEN BE BAD, CDX, NT-536152, 5/19/89.** Breeder: Freida Morrison. By Ch. Paxtons Night Train - Beaux Chiens Bonnie Bandit. Kenneth R. & Ann F. Grosser. (Julie Rock, Agent.) (Also in Open B.) Bitch.
- 71 **CH. CANDICE OF LINROSE, NT-160625, 4/9/87.** Breeder: Owner. By Ch. Spindrifft Jack Daniels - Spindrifft Captivation. Duane L. Rose. Bitch.

- 72 CH. GYNNE'S HIGHWAY TO HEAVEN, NT-156895, 6/2/86. Breeder: Virginia Miller. By Ch. Eatchurheartout De Sang Bleu - Ch. Pojco Lucky Black Sprite. Maureen & Greg Garrity, & Virginia Miller. Bitch.
- 73 CH. BLUE MAX'S STABLEMATE MARIAH, NM-240268, 7/12/90. Breeder: Cynthia Campbell. By Ch. Heartsong's Fly'n Ace O' Blue Max - Stablemate's Miz Topsy. Betty K. Liittschwager & Dana Schumacher. Bitch.
- 74 CH. NIMBA DIME DANCER KEYSTONE, NT-356934, 1/6/88. Breeder: Owners. By Ch. Keystone Cat Tango - Keystone Monce Pence. Katie D. Christman & Barbara Guerini. Bitch.
- 75 CH. JETSTAR'S SIMPLY BECAUSE, NT-644333, 11/4/89. Breeder: Ed & Joie Chandler. By Ch. Jetstar's Checkmate Of Nimba - Ch. Jetstar's This One's For Me. Joie Chandler & Donna Thompson. Bitch.

Best of Breed 67 Best of Winners 31 Best of Opposite Sex 59

STUD DOGS

- (29) NIMBA'S ESSENTIALLY KEYSTONE, NT-314336, 9/9/87. Breeder: A. J. & B. J. Guerini. By Ch. Keystone Mister Mouse, CD - Ch. Nimba's Tickle Your Fancy. Johnnie Maschhoff & Katie Christman. (Also in Open Dogs.)
- (60) CH. JETSTAR'S THE BUTLER DID IT, NT-294609, 5/17/87. Breeder: Owners. By Ch. Jetstar's Touchdown - Ch. Honey Lane's Double Fantasy. Ed & Joie Chandler, & B. Guerini. (Also in Best of Breed.)
- 76 CH. KEYSTONE MISTER MOUSE, CD, NS-543845, 9/30/79. Breeder: Katherine B. Davis. By Ch. Jetstar's Stuffed Shirt - Ch. Nightcoach Endless Energy. Katie Davis Christman.

BROOD BITCHES

- (56) NIMBA HARI KARI OF KEYSTONE, NT-466299, 9/28/88. Breeder: Roy Henre Guerini. By Ch. Keystone Cat Tango - Ch. Jetstar's Bold Image of Yor. Alan K. & Johnnie M. Maschhoff. (Also in Open Bitches.)

OBEDIENCE

Judge: Mrs. Thelma W. Ashley

NOVICE CLASS A

77
N/O MISHKA MIGHTY MOTION, NM-285823/03, 5/7/91. Breeder: Johnnie & Alan K. Maschhoff. By Nimba's Essentially Keystone - Nimba Hari Kari Of Keystone. Elva Molder. Bitch.

78
183 1/2
HIT DEBRIK'S FINE AND DANDI, NT-401306, 7/31/88. Breeder: Deborah & Ricky Grulke. By Ch. Ares Beaucoup - Grulkes Coal Bear Classic. Jennifer Arce. Bitch.

NOVICE CLASS B

(68)
N/O CH. EBONYSTAR RUMRUNNER, NT-263666, 4/24/87. Breeder: Lynn Brown. By Ch. Spindrift Jack Daniels - Ch. Ebonystar Sarahoga Sorcery. Lynn Brown & Meda Y. Whitley. (Also in Best of Breed.) Dog.

79
H CH. SARAHTOGA WHISPERS OF JESPAH, NS-898690, 6/6/84. Breeder: S. Johnson. By Ch. Spindrift Elijah - Ch. Spindrift Fresca. Susan A. & Pam Johnson.

OPEN NOVICE CLASS B

(70)
H CH. BEAUX CHIENS KEN BE BAD, CDX, NT-536152, 5/19/89. Breeder: Freida Morrison. By Ch. Paxtons Night Train - Beaux Chiens Bonnie Bandit. Kenneth R. & Ann F. Grosser. (Also in Best of Breed.) Bitch.

Highest Scoring Dog 78 Class Nov A Score 183 1/2

LANE, Kerry F. & Michelle A. - 28540 26th St. East, Palmdale, CA 93550 - 62
LANE, Susan & David - 2128 W. Ave. M, Palmdale, CA 93551 - 7, 41, 59
LARIOZA, Virginia - P. O. Box 1123, Bonsall, CA 92003 - 42
LARIOZA, Virginia & Joyce, & Marcie Dubkin - 14558 Topsham St.,
Poway, CA 92064 - 38
LIITTSCHWAGER, Betty K. - 1901-C Alessandro Rd., Redlands, CA 92373
- 73, 81
LUKE, Carole & Thomas - Rt. 4, Box 320A, Peru, IL 46970 - 9
MALONE, Sheryl & John - 1466 Crestview Road, Redlands, CA 92374 - 17
MASCHHOFF, Alan K. & Johnnie M. - 7033 Brown Road, Inyokern, CA
93527 - 29, 35, 56
McCLELLAND, Lori - 70 Virgil Drive, Sparks, NV 89436 - 34
MEININGER, Daniel J. & Arleen T. - 38 Chilton Ave., San Carlos, CA
94070 - 12
MELLO, Laura A. - 16427 S. 164th St., Higley, AZ 85236 - 19
MITCHELL, Alice - 26450 Dawson Road, Romoland, CA 92585 - 45, 65
MOLDER, Elva - 3701 E. Saltsage Dr., Phoenix, AZ 85044 - 77
MOLDER, Kara - 3701 E. Saltsage Drive, Phoenix, AZ 85044 - 48
MORGAN, Judy J. & Roger L. - 9332 W. Avenida Del Sol, Peoria, AZ
85382 - 23
NAVARRETE, Kathy - 5229 W. Ave. L-10, Quartz Hill, CA 93536 - 11
NIELSEN, D. E. - 20281 Patterson Ave., Perris, CA 92570 - 50
PAYFER, Lorie A. - 37645 92nd St. E., Littlerock, CA 93543 - 21
ROBERTS, Irwin - 320 San Rafael Ave., Belvedere, CA 94920 - 66
ROHRMAN, Carla - 7742 W. Osborn Road, Phoenix, AZ 85033 - 36
ROSE, Duane L. - 2269 Lemon Ave., Signal Hill, CA 90806 - 71
SMITH, Gerard A. - 4000 E. 2nd Street, Long Beach, CA 90803 - 16
VALENTE, Mary A. - 631 Amigos Road, Ramona, CA 92065 - 15, 80
WALDEN, June - 17120 Cole Ave., Riverside, CA 92508 - 22
WILCOX, Dara - 34900 Ave. "G", Yucaipa, CA 92399 - 67
WITT, Betty & Robert - 25020 Sherman Road, Romoland, CA 92585 - 47

NOTES

Is your dog the victim of fowl play?

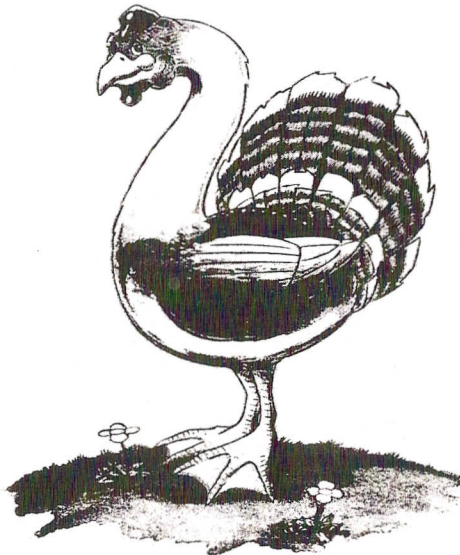

JOIN THE BREEDER'S CLUB!

- FREE PUPPY KITS
- BIG SAVINGS ON FOOD

Call Now —
Toll Free
for more
information

When you stop to read the side panels on most dog food packages, it makes you wonder: what exactly do they mean by "poultry"?

And if you're really brave, you might even try to imagine what a "poultry-by-product" might be. Well, as far as the law is concerned, if your dog's food lists these ingredients, you could be feeding him anything from duck beaks to quail's feet. Plus anything else in between. Like heads, undeveloped eggs, intestines—maybe even a few feathers.

And if that disturbs you, you should be feeding your dog a Nutro Max product. Because at Nutro, we'd never think of cutting corners by putting "poultry" or "poultry-by-

products" in Nutro Max. Our major protein source is always chicken meal, made with the same fresh, chemically free chicken pieces you'd serve your family. With the water and fat removed. Which assures that your dog gets a wholesome bowl every time he eats. And because the ingredients in Nutro Max are consistent, so is the nutrition it provides.

So before you buy your dog another package with mystery meat, compare the ingredients with those in Nutro Max, and you'll come to a logical conclusion. Everything else is for the birds.



Nutro Max®
The Best Dog Food in the World.

For more information call: Nutro Products 1-800-833-5330

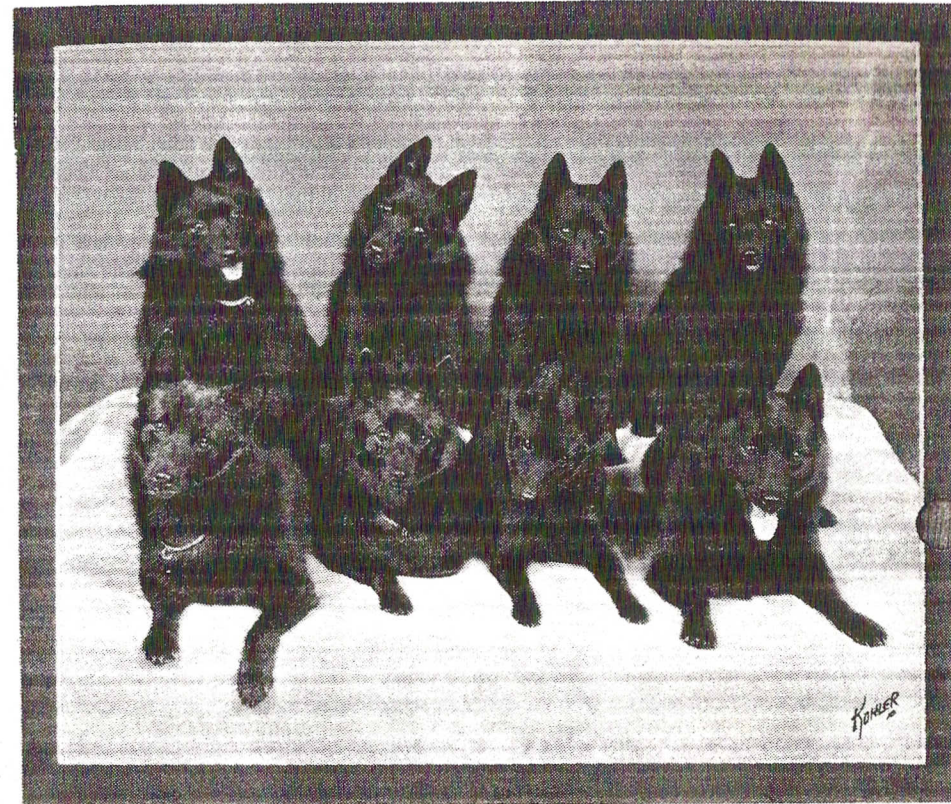

GOOD LUCK FROM THE SCHIPPERKE CLUB OF CENTRAL ARIZONA

You are invited to our Spring Specialty Match and Sweepstakes. Contact Sharon Holmes at (602) 841-9223.