

"Join The Parade to
S

*Club Secretary
Marked*

CATALOG



Schipperke Club of Southern California
Twenty-Seventh Specialty Show
Friday January 28, 2000



Together Towards the New Millennium !

Coal Creek

A & D Meininger
(650) 595-5996

Keystone

K. Christman
(661) 824-2609

Nimba

AJ & BJ Guerini
(408) 848-1296

3000 A.D.

2000 A.D.

American Kennel Club Rules & Regulations Govern This Show
Event #2000123001

Twenty-Seventh Specialty Show

12th Obedience Trial

21st Puppy Sweepstakes 4th Veteran Sweepstakes
of the

Schipperke Club of Southern California

(Licensed Club of the American Kennel Club)

National Orange Show Grounds

689 So. E Street

San Bernardino, California

Friday, January 28, 2000

This Is an un-benched Specialty Show
Conformation judging to be held indoors. Obedience judging to be held outdoors regardless of weather. Dogs need only be present for the judging of their class. Dogs not needed for further judging may be excused.

Show Hours ... 8:00 am to 8:00 pm

Show Secretary

Sharon Licciardi, 38513 12th E., Palmdale, CA 93550 (661) 273-1240

Veterinarian ~ On Call

Dr. Butchko, West Riverside Veterinarian Hospital
5488 Mission Blvd., Riverside, Ca 92509 (909) 686-2242

Emergency Medical Services

City of San Bernardino Fire Department

Show Photographer

Holloway Photo, 2525 Thayer Ct., Riverside, Ca (909) 682-3164
Rich Bergman, PO Box 637, Lakeside, CA (619) 443-5688

American Kennel Club Certification

Permission is granted by the American Kennel Club for the holding of this event under American Kennel Club Regulations.

James P. Crowley, Secretary

SCHIPPERKE CLUB OF SOUTHERN CALIFORNIA

Officers

Lori Bishop President
 Kathy Navarrete Vice President
 Duane Rose Treasurer
 Pat Bailey Secretary

4657 Sierra St., Riverside, Ca 92504

David Lane, Paul Garrity, Johnnie Maschhoff
 Lisa Navarrete, Cathy Bailey Board of Directors

SHOW COMMITTEE

Lisa Navarrete Show Chairman
 2040 W Ave M, Palmdale, CA 93551 (661) 722-1673
 Johnnie Maschhoff, Kathy Navarrete, David Lane
 Paul Garrity, Cathy Bailey

COMMITTEE CHAIRPERSONS

Kathy Navarrete Show Co-Chairman
 Judy Bein Obedience Chairman
 Paul Garrity Chief Ring Steward
 Kathy Navarrete Trophy & Ribbons
 Katie Christman Catalog Ads
 Allen & Johnnie Maschhoff Grounds
 Diane Nickell Raffle
 Paul Garrity Judge's Transportation
 Duane Rose Sweepstakes
 Pat Bailey Hospitality

JUDGES

All Regular & Non-Regular Breed Classes, Jr Showmanship
 Mrs. Carol A. Williams PO Box 252, Amboy, WA 98601
All Sweepstake Classes
 Mr. Stephen Cabral 3033 Gardist, Duarte, Ca 91010
All Obedience Classes
 Mrs. Shirley Indelicato 2445 Trails End Rd, Acton, CA 93510

I hereby certify to the correctness of the within marked awards and absentees, taken from the judges books.

 Show Secretary

JUDGING SCHEDULE ~

There are 80 Schipperkes in this event with a total entry of 111

RING # 5

Judge Mr. Stephen Cabral

Ring Steward: Mr. Paul Garrity

9:30 am Puppy Sweepstakes

Puppy Dog 6-9 mo (2)
 Puppy Dog 9-12 mo (1)
 Dog 12-18 mo (6)
 Puppy Bitch 6-9 mo (2)
 Puppy Bitch 9-12 mo (1)
 Bitch 12-18 mo (3)
 Best Puppy in Sweepstakes

10:30 am Veteran Sweepstakes

Dog 7-10 yrs (3)
 Dog 12+ yrs (2)
 Bitch 7-10 yrs (2)
 Bitch 10-12 yrs (1)
 Bitch 12+ yrs (2)
 Best Veteran in Sweepstakes

RING # 5

Announcer Mr. Paul Garrity

11:15 am

Schipperkes on Parade
 Parade of Castaways

Lunch Break

RING # 5

Judge . . . Mrs. Carol A. Williams

Ring Steward: Mr. Paul Garrity

1:00 pm Junior Showmanship

Open Junior (1)
 Open Senior (3)

1:30 pm Breed Classes

Puppy Dog 6-9 mo (1)
 Puppy Dog 9-12 mo (2)
 Dog 12-18 mo (4)
 Bred-by-Exhibitor Dog (7)
 American Bred Dog (1)
 Open Dog (10)
 Winners Dog
 Puppy Bitch 6-9 mo (1)
 Puppy Bitch 9-12 mo (3)
 Bitch 12-18 mo (2)
 Bred-by-Exhibitor Bitch (8)
 American Bred Bitch (1)
 Open Bitch (4)
 Winners Bitch
 Veteran Dog (1)
 Veteran Bitch (3)
10 Minute Break
 Best of Breed (23)
 Brace (3)
 Stud Dog (1)
 Best Puppy

RING # 20

Judge Mrs. Shirley Indelicato

Ring Steward: Judy Bein

9:00 am Novice B (1)

Schipperke's Schedule of Points - Div 9 - Effective May 13, 1999

1 Point		2 Points		3 Points		4 Points		5 Points	
Dog	Bitch	Dog	Bitch	Dog	Bitch	Dog	Bitch	Dog	Bitch
2	2	3	5	6	8	7	11	10	17

CLASSIFICATIONS ~

Regular Classes ... classes divided by sex

Puppy, 6 mo & under 9 mo	Novice	Open
Puppy, 9 mo & under 12 mo	Bred-by-Exhibitor	Winners
12 mo & under 18 mo	American Bred	

Best of Breed ... Dogs that are Champions of Record. Dogs which according to their owners' records have completed the requirements for a championship but whose championships are unconfirmed. In addition, the Winners Dog and Winners Bitch together with any undefeated dogs that have competed at the show only in additional non-regular classes.

Non-regular Classes Involving Single Entries

- Veteran Dog Class For dogs 7 years old and over.
- Veteran Bitch Class For bitches 7 years old and over.

Non-regular Classes, Involving Multiple Entries

- Stud Dog Class ... For Stud Dogs and a minimum of two and maximum of three of their Get. It is not necessary that the Get be under the same ownership as that of the Stud Dog. The Stud Dog may be entered separately in one of the regular classes. Or if a Champion of Record, in the Best of Breed Competition, but **MUST** be entered in the Stud Dog Class. The Get **MUST** be entered in one of the regular classes. The Stud Dog shall be considered as one entry and requires one entry fee. The Stud Dog must be shown in the ring with the Get. The class will be judged on the merits of the Get.
- Brood Bitch Class ... Same as for Stud Dog, except substitute Brood Bitch for Stud Dog and Produce for Get.
- Brace Class ... Two dogs of the same Breed with identical ownerships. The dogs are not required to be entered in a regular class.
- Team Class ... Same as Brace Class, except substitute 4 dogs for 2 dogs.

Schipperkes on Parade ... Dogs entered in this class may or may not be entered in a regular class. Dogs need not be holder of an AKC title. A Class Streamer Rosette with the dog's name will be awarded.

Parade of Castaways ... Dogs entered in this class may or may not be entered in a regular class at this show. These dogs are Schipperkes of any age, with or without papers, who were obtained through adoption from an original owner, known or unknown, who couldn't or wouldn't keep them. A Class Streamer Rosette with the dog's name will be awarded.

Junior Showmanship Classification

- Novice Junior Open Junior Novice Senior Open Senior

Obedience Trial Classes

- Novice A Novice B Open A Open B Utility A Utility B

PUPPY SWEEPSTAKES ~

This Sweepstakes is open to all Schipperkes at least 6 months & under 18 months of age on the day of the show. Dogs who have completed their Championship are eligible to compete. The dog must be entered in a Regular Class.

Classes

- Puppy Dogs, 6 mo & under 9 mo Puppy Bitches, 6 mo & under 9 mo
 - Puppy Dogs, 9 mo & under 12 mo Puppy Bitches, 9 mo & under 12 mo
 - Dogs, 12 mo & under 18 mo Bitches, 12 mo & under 18 mo
- The six class winners will compete for Best in Puppy Sweepstakes and Best of Opposite Sex to Best in Puppy Sweepstakes.

VETERAN SWEEPSTAKES ~

This Sweepstakes is open to all Schipperkes 7 years of age & over on the day of the show. The dog does **not** need to be entered in a Regular Class.

Classes

- Dogs, 7 yrs & under 10 yrs Bitches, 7 yrs & under 10 yrs
 - Dogs, 10 yrs & under 12 yrs Bitches, 10 yrs & under 12 yrs
 - Dogs, 12 yrs & over Bitches, 12 yrs & over
- The six class winners will compete for Best in Veteran Sweepstakes and Best of Opposite Sex to Best in Veteran Sweepstakes.

Money Prizes for Puppy Sweepstakes & Veteran Sweepstakes

- All monies from entry fees will be divided as follows:
- 20% of monies received to be withheld for SCSC expenses.
- 20% of monies received will be divided as follows:
 - Best in Sweepstakes - 60%
 - Best of Opposite Sex to Best in Sweepstakes - 40%
- 60% of the remaining monies received will be divided as follows:
 - Classes of 4 or more entries, 1st Place 40%; 2nd Place 30%; 3rd Place 20%; 4th Place 10% of entry fee received for that class.
 - Classes of 3 entries, 1st Place 50%; 2nd Place 30%; 3rd Place 20% of entry fee received for that class.
 - Classes of 2 entries, 1st Place 60%; 2nd Place 40% of entry fee received for that class.
 - Classes of 1 entry, 1st Place-100% of entry fee received for that class.

Cleaning up after Your Dogs Is Your Responsibility

By signing the entry form at this dog show you are agreeing that clean up is your responsibility. Exhibitors, if you see an area that has not been cleaned up, please notify a member of the Club immediately. Thank You

RIBBON PRIZES ~

The Following Ribbon Prizes will be Awarded:

First Place	Blue Ribbon	Winners	Purple Rosette
Second Place	Red Ribbon	Reserve Winners ..	Purple/White Rosette
Third Place	Yellow Ribbon	Best of Winners ..	Blue/White Rosette
Fourth Place	White Ribbon	Best of Breed	Purple/Gold Rosette
Best of Opposite Sex			Red & White Rosette
Best Junior Handler			Rose & Green Rosette
Highest Scoring Dog in Regular Classes			Blue & Gold Rosette
Highest Combined Score in Open B and Utility			Blue & Green Rosette
All Qualifying Scores in Regular Obedience Classes			Dark Green Ribbon
Best Puppy in Classes			Dark Green Rosette

And the Following Ribbon Prizes for all Non-regular Classes:

First Place	Rose Ribbon	Third Place	Lt Green Ribbon
Second Place	Brown Ribbon	Fourth Place	Gray Ribbon
Best Puppy in Sweepstakes			Pink & Green Rosette
Best of Opposite Sex in Puppy Sweepstakes			Lavender Rosette
Best Veteran in Sweepstakes			Pink & Green Rosette
Best of Opposite Sex in Veteran Sweepstakes			Lavender Rosette

CHALLENGE TROPHIES ~

Best of Breed - Dara Wilcox and Betty Liittschwager offer the "Ch. Blue Max's Johnny Jump-up" Challenge Trophy. For permanent possession, it must be won three times by the same owner, not necessarily with the same dog. The trophy is a bronze Schipperke on a wooden box with a Captain's Wheel. It will be adorned with a brass plate on which the year, dog's name and owner's name are to be engraved. A small "Captain's Wheel" will be offered by SCSC as a token trophy.

Best of Opposite Sex to Best of Breed - Members of SCSC offer a challenge trophy. For permanent possession, it must be won three times by the same owner, not necessarily with the same dog. The trophy is a Silver-Plated Candelabra. It will be adorned with a brass plate on which the year, dog's name and owner's name are to be engraved. It is to remain in the possession of the Club until it is retired. A Candle Holder will be offered by SCSC as a token trophy.

Best in Puppy Sweepstakes - Members of SCSC offer a challenge trophy. For permanent possession, it must be won three times by the same owner, not necessarily with the same dog. It is a Paul Revere silver-plated bowl. It is to remain in the possession of the Club until it is retired. A small token trophy will be offered by SCSC.

Best of Opposite Sex to Best in Puppy Sweepstakes - Members of SCSC offer a challenge trophy. For permanent possession, it must be won three times by the same owner, not necessarily with the same dog. It is a Paul Revere silver-plated bowl to remain in the possession of the Club until it is retired. A small token trophy will be offered by SCSC.

TROPHIES & TROPHY DONATIONS ~

Trophies are offered through the generosity of members and friends of the Schipperke Club of Southern California. The following trophies will be Schipperke Glass Art by Fantasy Enterprises. All trophies must be claimed the day of the show.

Best of Breed	Ken-Be Schipperkes, Ann Grosser
Best of Opposite Sex	Nimba, Keystone & Coal Creek Schipperkes
Best of Winners	Elan Schipperkes, Jo Patrick
Winners Dog	Willow Schipperkes, Diane & Terry Johnson
Winners Bitch	Sandcastle Schipperkes, Barbara Rossoll
Reserve Winners Dog	Jerard's Florist
Reserve Winners Bitch	Diane Nichol
Best Puppy in Classes	BisSchips Schipperkes, Lori Bishop
High in Trial	SCSC
Best Junior Handler ..	Schip-By-Me Kennels, Johnnie & Alan Maschhoff

1st thru 4th in the following classes:

6-9 mo Dogs	Del-Sur Kennels, Martha Hetherington
6-9 mo Bitches	Blue Max Schipperkes, Betty Liittschwager
9-12 mo Dogs	Seeworthy Schipperkes, Nancy Taylor
9-12 mo Bitches	Seeworthy Schipperkes, Nancy Taylor
12-18 mo Dogs	Nautica Schipperkes, Jay & Karen Barnett
12-18 mo Bitches	Lori, Reggie, Heart & Shelby Brison
Bred by Dogs	Kleingaul's Schipperkes, K. & R. Montgomery
Bred by Bitches	Kleingaul's Schipperkes, K& R. Montgomery
Am Bred Dogs	Tiz-A-Wee Schipperkes, Pat & Cathy Bailey,
Am Bred Bitches	SCSC
Open Dogs	Schipadox Schipperkes, Doug & Sharon Holmes
Open Bitches	Judy Bein
Veteran Dogs	de Sang Bleu Schipperkes, Maureen Garrity
Veteran Bitches	Keystone Schipperkes, Katie Christman
Stud Dogs	Schip-By-Me Kennels, Johnnie & Alan Maschhoff
Brace	SCSC

Junior Handling: 1st thru 4th in the following classes:

Open Junior	SCSC
Open Senior	SCSC

Obedience: 1st thru 4th in the following classes:

Novice B	Bobbi Ross
----------------	------------

Best in Puppy Sweeps Ebony Sands Schipperkes, Kathy Navarrete
BOS in Puppy Sweeps SCSC

1st thru 4th in the following classes:

6-9 mo Dogs	Fyrestartr Schipperkes, Donna Simmons
6-9 mo Bitches	Marcie Dobkin
9-12 mo Dogs	Everett Family
9-12 mo Bitches	Everett Family
12-18 mo Dogs	Fyrestartr Schipperkes, Donna Simmons
12-18 mo Bitches	Star-T Schipperkes, Donna Thompson

Veteran Sweepstakes:

Best in Veteran Sweeps Schip-By-Me Kennels, J. & A. Maschhoff
BOS in Veteran Sweeps Judy Bein

1st thru 4th in the following classes:

7-10 yrs Dogs	Tinytown Schipperkes, Alice Hollenkamp
7-10 yrs Bitches	Marvin, Jana & Alicia Josey
	Seeworthy Schipperkes, Nancy Taylor
10-12 yrs Bitches	Seeworthy Schipperkes, Nancy Taylor
12 yrs & older Dogs	Schip-By-Me Kennels, J. & A. Maschhoff
12 yrs & older Bitches	Desertaire Schipperkes,
	In Memory of Litl Bit of Morning Glory

Judge's Select Award:

A judge may, at his discretion, recall into the ring up to five dogs/bitches to receive a Judge's Select Rosette, a three streamer rosette in Belgian colors of black, yellow and red. Rosettes are reserved for those quality animals the Judge feels are worthy of final consideration for Best of Breed.

Judges Select	SCSC
Judges Select	SCSC
Judges Select	Tiz-A-Wee Schipperkes, Pat & Cathy Bailey
Judges Select	Jerard's Florist
Judges Select	Spindrifft Schipperkes, In Memory of Ch Spindrifft Dublin Zees, Ch. Spindrifft Snap Dragon & Ch. Mikerry Hummin' Spindrifft

Open to Schipperke Club of America Members Only

The following prizes are offered by the Schipperke Club of America, Inc.:

Best of Breed	Silver Plated Ch Maroufke of Kelso Memorial Medal
Best of Opposite Sex . . .	Bronze Ch Maroufke of Kelso Memorial Medal
Winners Dog	Gold Plated Club Medal
Winners Bitch	Gold Plated Club Medal
High in Trial	Silver Plated Ch Maroufke of Kelso Memorial Medal

JUNIOR SHOWMANSHIP ~

•**Novice Junior Class:** For boys & girls who are at least 10 yrs & under 14 yrs on the day of the show and who, at the time entries close, have not won 3 First Place awards with competition present in a Novice Class at a licensed/member show.

• **Novice Senior Class:** For boys & girls who are at least 14 yrs & under 18 yrs on the day of the show and who, at the time entries close, have not won 3 First Place awards with competition present in a Novice Class at a licensed/member show.

•Open Junior Class: For boys & girls who are at least 10 yrs & under 14 yrs old on the day of the show and who, at the time entries close, have won 3 First Place awards with competition present in a Novice Class at a licensed or member show.

•Open Senior Class: For boys & girls who are at least 14 yrs & under 18 yrs old on the day of the show and who, at the time entries close, have won 3 First Place awards with competition present in a Novice Class at a licensed or member show.

- Each dog handled in a regular Junior Showmanship Class must be entered in one of the Breed or Obedience Classes at the show, or must be entered for Junior Showmanship only. However, a dog may be substituted. Such substitution must be accompanied by an official AKC entry form. All such substitution must be made one half-hour prior to the judging of any Junior Showmanship Classes at the show. Each dog must be owned or co-owned by the Junior Handler or by the Junior Handler's father, mother, brother, sister, uncle, aunt, grandfather, grandmother, including step and half relations or by a member of the Junior Handler's household. Every dog entered for Junior Showmanship must be eligible to compete in Dog Shows or Obedience Trials. **Bitches in season are not eligible.** A dog that has been excused or disqualified by a Breed Judge or by a Bench Show Committee may still be handled in Junior Showmanship if eligible to compete in Obedience Trials. A dog that has been rejected, dismissed, or excused by the Veterinarian for the protection of the other dogs at the show or for the protection of the dog excused may not be handled in Junior Showmanship.

- Junior Handlers who win a third Novice Class, with competition present, after the closing of entries for a show may transfer their entry from the Novice Class to the Open Class provided that this transfer is made by the Superintendent /Show Secretary at least one half-hour prior to the scheduled start of any regular conformation judging or one half-hour prior to the start of Junior Showmanship judging at the show, whichever is earlier.

- Winning of first place in an Open Class at this show may qualify or count toward qualification for entry in certain future limited Junior Showmanship Classes. For information on eligibility requirements for limited Junior Showmanship Classes, which have been approved to date by AKC, write to the American Kennel Club, Show Plans, 5580 Centerview Dr., Suite 200, Raleigh, NC 27606.

• Junior Handlers must include their AKC Junior Handler Identification number on the entry blank. You may obtain your number by calling the AKC (919)854-01361. **Notice:** Be sure all information for Junior Showmanship Classes is entered on the front and back of the entry form.

MEET OUR JUDGES ~

CONFORMATION JUDGE: MRS. CAROL A. WILLIAMS

Carol Williams purchased her first Bulldog in 1961, she had not only never owned a Bulldog, she had never even seen one. She called an ad in the paper and asked the nice lady if she could just come and see what a Bulldog looked like. She came home with a pet bitch. Carole had been told that she was not show quality, so she thought she would train her in obedience. Never having been to an obedience trial, she didn't know anything about obedience and neither did "Sissy" but they graduated at the top of their class. Their class was run by a lady in their small town who had learned about obedience training through a book. Since Carol felt something should be done with all this new found knowledge, she and "Sissy" entered a two-day obedience specialty show. They did not know until they were in the ring that there was an exercise called "off leash". "Sissy" enjoyed it a great deal as she got to snoop under the stewards table and ham it up for the ringside spectators who were laughing hilariously while Carol did the obedience exercise perfectly by herself. "Sissy" managed to get her CD, but Carol has never trained another Bulldog in obedience.

Since that inauspicious beginning, Carol has always had Bulldogs and has bred many champions, multiple group winners and one BIS dog who was #2 Bulldog in the US, with only showing in her area, for two years in a row.

She added Brussels Griffons to her family in 1978, and bred several champions in that breed with one of her favorites being a bitch who finished her championship and her CD on the same day.

In 1994, after two years of studying and searching, she got her first Cavalier King Charles Spaniel. When Cavaliers were recognized by AKC, her girls rapidly got their championships and since then she has bred several more Cavalier champions, but Carol feels the real forte of the Cavaliers is in being the wonderful pets and companions that they are. Today Carol still has Bulldogs, a Brussels Griffon and several Cavaliers. All her guys get along together and play together and it is really funny to see the little Cavalier bitches whipping the Bulldog males into shape.

Carol was approved to judge Bulldogs and Brussels Griffons in 1988 and considers herself very fortunate to now be approved to judge the Non Sporting and Toy Groups. Dogs and all the related activities have been her life. She has long had an appreciation for all breeds of dogs and has found that if you want to learn more about your own breed, you need to learn about other breeds as well. Judging has been Carol's joy and she is especially pleased to be able to judge at this specialty show.

OBEDIENCE JUDGE: MRS. SHIRLEY INDELICATO

Shirley Indelicato is totally involved in all aspects of the dog fancy, as a breeder, conformation and obedience exhibitor, and approved judge for all obedience classes.

She began formal obedience work in 1957 by training a very strong-willed poodle puppy by first reading Blanch Saunders book and then going outside and working the dogs from what she had learned. After completing the Novice degree and having learned about "obedience classes", she enrolled in advanced training classes, subsequently earning a Utility on the "impossible puppy".

Since then Shirley has trained several poodles through various American and Mexican degrees, with several Will Judy awards and 200 scores. Some of these poodles were shown in conformation as well and have earned AKC Certificates of Championship. She trained her German Shepherd, Ch. Heidi Ho of Ranier, CDX, PCE, receiving dual awards.

Shirley is a great believer that conformation and obedience not only can co-exist, but can complement each other. Her "Delsen's" poodles breeding program has produced some outstanding working poodles as well as conformation specimens. Many of them have also achieved obedience championships, Will Judy Awards and 200 scores.

Her judging career, which began with AKC approval in 1971, has not only included many AKC trials throughout the country, but also five Gaines Regional Championships in Florida, New Mexico, Utah, California and Nevada.

RING # 5 Judge Mr. Stephen Cabral
9:30 am Ring Steward: Mr. Paul Garrity

PUPPY SWEEPSTAKES

Puppy Dog 6 months & under 9 months

(05) **Sarahtoga's DARTH Vader**. NM844418/01. 06-14-99

Breeder: David & Sue Lane

By: Ch Sarahtoga Everlasting Love & Ch Sarahtoga's Deepo Excel'lent

Owner: Melissa Matney, David & Susan Lane

AB (23) **Riptide Holy Mackerel De LaMer**. NM827093/01. 06-19-99

Breeder: Krista J. Nuovo & Coleen McCarthy

By: Ch De LaMer's Catch the Wave & De LaMer's Sea Mist

Owner: Krista J. Nuovo & Coleen McCarthy

Puppy Dog 9 months & under 12 months

I (10) **Sandcastle's Stormy Night**. NM833378/01. 03-18-99

Breeder: Barbara Rossoll

By: Ch Sandcastle's Stormy Night & Sandcastle's Nightshade

Owner: Cynthia Campbell

Dog 12 months & under 18 months

AB (15) **Hale's Captain Butler**. NM821586/01. 12-15-98

Breeder: Viola & Jerry Hale

By: Ch Hale's Frankly My Dear & Ch Schip-By-Me Miss Curiosity

Owner: Jerry & Viola Hale

4 (16) **Keystone Spindrift Sidekick**. NM797208/02. 09-24-98

Breeder: Katie Christman & Johnnie Maschhoff

By: Ch Keystone Maverick Spindrift & Ch Schip-By-Me Sparkling Keystone

Owner: Jay, Karen & Ryan Barnett

AB (17) **Rhapsody Debrik's Dedication**. NM811089/03. 01-22-99

Breeder: DeAnne Dowland & Debbie Grulke

By: Ch Chatelet Denell Imagine That & Ch Debrik's Simply Irresistible

Owner: Debbie Grulke, DeAnne Dowland & Vern Oliver

2 (25) **Ebonystar Ben Zer Dun Zat**. NM815878/01. 10-26-98

Breeder: Lynn Brown

By: Ebonystar Touch ofClazz & Ebonystar Wylde Thang

Owner: Lynn Brown

I (44) **Sheradin Hollywood Nights**. NM793078/11. 08-29-98

Breeder: Diane Harris & R. Woody

By: Ch Sheradin When Spirits Talk & Ch Ro-Chels Anna Banana

Owner: Kathy Navarrete & Diane Harris

3 (160) **Ch Schip-By-Me Cutty Shark**. NM800710/05. 10-05-98

Breeder: Johnnie Maschhoff & Alan Maschhoff

By: Ch Schip-By-Me Stutz Bear Cat & Schip-By-Me Petite Syrah

Owner: Johnnie Maschhoff & Alan Maschhoff

Puppy Bitch 6 months & under 9 months

- 2 (50) **Spindrift A Token A Play**. NM680686/01. 07-14-99
Breeder: Eileen Lane & Katie Christman
By: Ch Nimba Nickelodeon Keystone & Keystone Catarina of Nimba
Owner: Eileen Lane & Katie Christman
- 1 (87) **Raffinee Sweet Remarks**. NM840969/01. 06-01-99
Breeder: Joyce & Virginia Larioza
By: Ch Raffinee Ready T' Rumble & Ch Raffinee Smart Remark
Owner: Joyce & Virginia Larioza

Puppy Bitch 9 months & under 12 months

- 1 (60) **Willow's Alluring Ashley**. NM823815/01. 03-17-99
Breeder: Diane Johnson & Terry Johnson
By: Ch Willow's Jetstream & Ch Willow's Spice of Life
Owner: Diane Johnson & Terry Johnson

Bitch 12 months & under 18 months

- 2 (70) **Ebonystar Futluzanfanzyfree**. NM 815878/02. 10-26-98
Breeder: Lynn Brown
By: Ebonystar Touch ofClazz & Ebonystar Wylde Thang
Owner: Lynn Brown
- AB (71) **Rhapsody Debrik's Devastation**. NM811089/06. 01-22-99
Breeder: DeAnne Dowland & Debbie Grulke
By: Ch Chatelet Denell Imagine That & Ch Debrik's Simply Irresistible
Owner: DeAnne Dowland
- 1 (168) **Ch Tinytown's Knotty By Knature**. NM819200/01. 11-26-98
Breeder: Alice D. Mitchell
By: Ch De Lamers' Sea of Love & Ch Tinytown's Cat Ballou
Owner: Alice D. Mitchell Hollenkamp

Best in Puppy Sweepstakes 168 BOS in Puppy Sweepstakes 05

RING # 5 Judge **Mr. Stephen Cabral**
10:30 am Ring Steward: Mr. Paul Garrity

VETERAN SWEEPSTAKES

Dog 7 years & under 10 years

- 2 (110) **Ch Ebony Sand's Speed Racer**. NM464283/01. 12-23-92
Breeder: Lisa Navarrete
By: Ch Saratoga Whispers of Jespah & Inky's Bitsy Bear
Owner: Lisa Navarrete & Lori Bishop
- 1 (153) **Ch Willow's Scout Master**. NM437406/01. 08-26-92
Breeder: Terry & Diane Johnson
By: Ch Hale's First Hoorah & Ch Kleingaul's Girl on the Move
Owner: Terry & Diane Johnson
- 3 200 **Ch Schip-By-Me A Dream To Dream**. NM406592/03. 05-22-92
Breeder: Johnnie Maschhoff & Alan Maschhoff
By: Ch Nimba's Essentially Keystone & Ch Nimba Hari Kari of Keystone
Owner: Johnnie Maschhoff & Alan Maschhoff

Dog 12 years and Over

- 2 (190) **Ch Nimba Nickelodeon Keystone**. NM356351. 01-06-88
Breeder: Katie D. Christman & Barbara Guerini
By: Ch Keystone Cat Tango & Keystone Monee Penee
Owner: Katie D. Christman & Barbara Guerini
- 1 220 **Ch Nimba's Essentially Keystone**. NT314336. 09-09-87
Breeder: A.J. Guerini & B.J. Gurini
By: Ch Keystone Mister Mouse, CD & Ch Nimba's Tickle Your Fancy
Owner: Johnnie Maschhoff & Alan Maschhoff

Bitch 7 years & under 10 years

- AB (121) **Ch Debrik's Simply Irresistible**. NM305930/05. 09-20-91
Breeder: Debbie Grulke & Rick Grulke
By: Debrik's Go for The Gusto & Ch Debrik's Whistlin Dixie
Owner: DeAnne Dowland & Debbie Grulke
- 1 (122) **Ch Schip-By-Me Pancho Barnes**
Breeder: Johnnie Maschhoff & Alan Maschhoff
By: Ch Nimba's Essentially Keystone & Ch Nimba Hari Kari of Keystone
Owner: Johnnie & Alan Maschhoff & Wyatt Delfino

Bitch 10 years & under 12 years

- 1 (84) **CB's Hubahuba Lanmrk-O-Ramco**. NM204752/01. 10-28-89
Breeder: L. Bishop
By: Ch Kanbrics CB Noel of Ramco & Ch CB's Pickadillylilly O Ramco
Owner: Lori Bishop

Bitch 12 years and Over

1 (120) **Ch Ebonystar Moonshiner**. NT294142. 04-24-87

Breeder: Lynn Brown

By: Ch Spindrift Jack Daniels & Ch Ebonystar Sarahtoga Sorcery

Owner: Lynn Brown

AB 230 **Ch Nimba Dime Dancer Keystone**. NT356934. 01-06-88

Breeder: Katie D. Christman & Barara Guerini

By: Ch Keystone Cat Tango & Keystone Monee Penee

Owner: Katie D. Christman & Barbara Guerini

Best in Veteran Sweepstakes 120 BOS in Veteran Sweepstakes 153

RING # 5 Announcer: Mr. Paul Garrity
11:15 am

SCHIPPERKE'S ON PARADE

Ch Schip-By-Me Sparkling Keystone

"Sparkler" is the epitome of quality "schip-ness". A showgirl in the ring, otherwise sleeping, kissing & zooming.

Ch Ebony Sands Little Mermaid

"Ariel", our first show dog, champion and best friend has surpassed our greatest expectations. She will always be first in our hearts.

Teddy's Jymee Doll

Owner Diane Nickell

PARADE OF CASTAWAYS

"Tuff-Stuff" was rescued from the Long Beach Animal Shelter 3 months ago and is about 6 years old. He is named "Tuff Stuff" because he has already had a rough life. He is very smart and available for adoption. Contact Diane Nichell for information regarding his availability.

"Skippy" was rescued from the Orange County Animal Shelter when he was about 3 years old. He is very loving and a great watch dog in the backyard. He is the designated barker for the group.

"Sno-Baby" was rescued from the Glendale Animal Shelter February 1999 and is now about 2½ years old. She was "Sno-Body's Baby" when I got her. She loves to travel and can't get close enough to people.

RING # 5 Judge Mrs. Carol A. Williams
1:30 pm Ring Steward: Mr. Paul Garrity

BREED CLASSES

Puppy Dog 6 months & under 9 months

/ 05 **Sarahtoga's DARTH Vader**. NM844418/01. 06-14-99

Breeder: David & Sue Lane

By: Ch Sarahtoga Everlasting Love & Ch Sarahtoga's Deepo Excel'lent

Owner: Melissa Matney, David & Susan Lane

Puppy Dog 9 months & under 12 months

/ 10 **Sandcastle's Stormy Night**. NM833378/01. 03-18-99

Breeder: Barbara Rossoll

By: Ch Sandcastle's Stormy Night & Sandcastle's Nightshade

Owner: Cynthia Campbell

Agent: Barbara Rossoll

AB 11 **Seeworthy's Samson**. NM827332/02. 04-21-99

Breeder Nancy H. Taylor

By: Seeworthy's Navigator & Ch Spindrift Echo of The Past

Owner: Nancy H. Taylor

Dog 12 months & under 18 months

AB 15 **Hale's Captain Butler**. NM821586/01. 12-15-98

Breeder: Viola & Jerry Hale

By: Ch Hale's Frankly My Dear & Ch Schip-By-Me Miss Curiosity

Owner: Jerry & Viola Hale

216 **Keystone Spindrift Sidekick**. NM797208/02. 09-24-98

Breeder: Katie Christman & Johnnie Maschhoff

By: Ch Keystone Maverick Spindrift & Ch Schip-By-Me Sparkling Keystone

Owner: Jay, Karen & Ryan Barnett

/ 17 **Rhapsody Debrik's Dedication**. NM811089/03. 01-22-99

Breeder: DeAnne Dowland & Debbie Grulke

By: Ch Chatelet Denell Imagine That & Ch Debrik's Simply Irresistible

Owner: Debbie Grulke, DeAnne Dowland & Vern Oliver

AB 18 **Holly Hill's Major Defense**. NM794296/03. 09-05-98

Breeder: Ralph & Jan Richardson

By: Ch Skiplong's Miracle Gro & Ch Jetstar's Mums The Word

Owner: Martha Hetherington, Ralph & Jan Richardson

Bred-by Exhibitor Dog

4 20 **Sandcastle's Nickel a Wish**. NM623369/02. 05-17-95

Breeder: Barbara Rossoll

By: Ch Nimba Nickelodeon Keystone & PJ's Little Night Music

Owner: Barbara Rossoll

- 3 21 **Ebony Sands Nut Rageous**. NM636058/01. 08-08-95
Breeder: Lisa Navarrete
By: Ch Schip-By-Me Mr Bojangles & Ch Ebony Sands Dazzey Duke
Owner: Lisa Navarrete & Carole Ecklund
- 22 **Bisschips On Deck Heir**. NM714617/01. 12-07-96
Breeder: Lori Bishop
By: Ch Ebony Sands Lion King & Ch CB-Ramco's Whatalollipaluza
Owner: Lori Bishop
- AB 23 **Riptide Holy Mackerel De LaMer**. NM827093/01. 06-19-99
Breeder: Krista J. Nuovo & Coleen McCarthy
By: Ch De LaMer's Catch the Wave & De LaMer's Sea Mist
Owner: Krista J. Nuovo & Coleen McCarthy
- AB 24 **Blumoon's Seeworthy Gusti**. NM793320/04. 08-30-98
Breeder: A. Fredricks, N. Taylor & G. Fredricks
By: Ch Blumoon's The Son Also Rises & Ch Seeworthy's Gypsy Rose
Owner: Nancy Taylor
- 2 25 **Ebonystar Ben Zer Dun Zat**. NM815878/01. 10-26-98
Breeder: Lynn Brown
By: Ebonystar Touch ofClazz & Ebonystar Wyldé Thang
Owner: Lynn Brown Agent: Michelle Lane
- 1 26 **Ebony Sands Show No Mercy**. NM766302/03. 11-21-97
Breeder: Kathy Navarrete
By: Ch Ebony Sands Black Bart, NA & Debris Devilish Dame
Owner: Kathy & Lisa Navarrete

American Bred Dog

- AB 31 **Makin' Memories de Sang Bleu**. NM703297/06. 11-21-96
Breeder: Maureen & Greg Garrity
By: Ch Aficionado's Shadowhunter & Ch Jetall Simply Sinful Sang Bleu
Owner: Patricia L. Henderson

Open Dog

- 40 **Ebonystar Moonshadow**. NM564135/03. 06-12-94
Breeder: Lynn Brown
By: Ch Kilohana I'm a Pepper & Ch Ebonystar Moonshiner
Owner: Lynn Brown
- 41 **Sandcastle's Mousin' Around**. NM710539/04. 11-07-96
Breeder: Barbara Rossoll
By: Ch Shady Luke & PJ's Little Night Music
Owner: Barbara Rossoll
- 1 42 **NeedI SayMore de Sang Bleu**. NM780214/01. 03-01-98
Breeder: Maureen & Greg Garrity
By: Ch Foxnoir Spike Lee & Ch Jetall Simply Sinful Sang Bleu
Owner: Marueen & Greg Garrity

- 43 **Holly Hills Movacide**. NM43202/04. 08-05-97
Breeder: Ralph & Jan Richardson
By: Ch Jetstar's Freeze Frame & Ch Chatelet's Rainbow's Cachet
Owner: Donna Thompson, Ralph & Jan Richardson
- 44 **Sheradin Hollywood Nights**. NM793078/11. 08-29-98
Breeder: Diane Harris & R. Woody
By: Ch Sheradin When Spirits Talk & Ch Ro-Chels Anna Banana
Owner: Kathy Navarrete & Diane Harris
- 45 **Kleingaul's Wheeler Dealer**. NM792386/07. 07-26-98
Breeder: Kathy Gaul-Montgomery
By: Ch Kleingaul's Power Trip & Heart-Throbs Whole New World
Owner: John H. & Barbara Ross
- 46 **Shadowood's Aft Heir Shock**. NM533474/03. 10-12-93
Breeder: Arthur & Sandi Knudsen
By: Ch Landmark's Red Heir Of Warlock & Landmark's Yes NDD Shadowood
Owner: Arleen Meininger & Barbara Guerini
- 3 47 **Willow's High in the Sky**. NM766507/03. 01-28-98
Breeder: Diane Johnson & Terry Johnson
By: Ch Foxnoir Spike Lee & Willow's Whispering Secrets
Owner: Diane Johnson & Terry Johnson
- 2 48 **Tsolum Bounce Back to Trekhond**. NM725860/01. 06-27-96
Breeder: Ruth Bridges
By: Trekhond's Just An Ace & Tsolum Aldaniti
Owner: Ann & Bruce McPhee & Berry K. Liittschwager
- 4 49 **Debrik Rhapsody Thunder Ally**. NM772838/03. 03-05-98
Breeder: Debbie Gurlike
By: Ch Chatelet Denell Imagine That & Debrik's Beauty an the Beast
Owner: Debbie Grulke

Winners Dog 42 Reserve 48 Points 5 Dogs 19

Puppy Bitch 6 months & under 9 months

- 1 50 **Spindrift A Token A Play**. NM680686/01. 07-14-99
Breeder: Eileen Lane & Katie Christman
By: Ch Nimba Nickelodeon Keystone & Keystone Catarina of Nimba
Owner: Eileen Lane & Katie Christman

Puppy Bitch 9 months & under 12 months

- 1 60 **Willow's Alluring Ashley**. NM823815/01. 03-17-99
Breeder: Diane Johnson & Terry Johnson
By: Ch Willow's Jetstream & Ch Willow's Spice of Life
Owner: Diane Johnson & Terry Johnson

AB 61 **Seeworthy's Salome**. NM827332/03. 04-21-99
Breeder: Nancy H. Taylor
By: Seeworthy's Navigator & Ch Spindrift Echo of The Past
Owner: Nancy H. Taylor

AB 62 **Seeworthy's Delilah**. NM827332/01. 04-21-99
Breeder: Nancy H. Taylor
By: Seeworthy's Navigator & Ch Spindrift Echo of the Past
Owner: Nancy H. Taylor

Bitch 12 months & under 18 months

1 70 **Ebonystar Futluzanfanzyfree**. NM 815878/02. 10-26-98
Breeder: Lynn Brown
By: Ebonystar Touch ofClazz & Ebonystar Wylde Thang
Owner: Lynn Brown

2 71 **Rhapsody Debrik's Devastation**. NM811089/06. 01-22-99
Breeder: DeAnne Dowland & Debbie Grulke
By: Ch Chatelet Denell Imagine That & Ch Debrik's Simply Irresistible
Owner: DeAnne Dowland

Bred by Exhibitor Bitch

80 **Debrik's Far and Away**. NM637309/03. 07-29-95
Breeder: Deborah L. Grulke
By: Ch Tinytown's Indian Fire Spirit & Ch Debrik's Suns-Sational
Owner: Devon & Deborah Grulke

2 81 **Ebonystar Touched By an Angel**. NM761258/01. 08-28-97
Breeder: Lynn Brown
By: Ch Spindrift Doubln' Zee's & Ch Ebonystar I Love Lucy
Owner: Lynn Brown

AB 82 **Star T's Preferred Stock**. NM755628/02. 06-19-97
Breeder: Martha Hetherington & Donna Thompson
By: Jetstar's Fame and Fortune & Ch Star T's Pollyanna
Owner: Martha Hetherington & Donna Thompson

83 **Rhapsody Debrik's Midnite Fox**. NM738086/02. 08-08-97
Breeder: DeAnne Dowland & Debbie Grulke
By: Ch Chatelet Kelbri Go Bug Go & Ch Debrik's Simply Irresistible
Owner: DeAnne Dowland

84 **CB's Hubahuba Lanmrk-O-Ramco**. NM204752/01. 10-28-89
Breeder: L. Bishop
By: Ch Kanbrics CB Noel of Ramco & Ch CB's Pickadillylilly O Ramco
Owner: Lori Bishop

3 85 **Ebony Sands Without Warning**. NM766302/01. 11-21-97
Breeder: Kathy Navarrete
By: Ch Ebony Sands Black Bart, NA & Debriks Devilish Dame
Owner: Kathy & Lisa Navarrete

Schipperke Club of Southern California Winners of the Past

Best of Breed Best of Opposite Sex to Best of Breed

1974 ~ Ch Skipalong's HM Wobblebug Ch Skipalong's Gidget's Basic Black
1975 ~ Ch Jetstar Secretariat O'Len-Rik Ch Jetstar Secretariat O'Len-Rik
1976 ~ Ch Jetstar's Stuffed Shirt Ch Hiland's Sparkle Plenty
1977 ~ Ch Glen Kay's Sam Spade Ch Jetstar's Hell Fire N'Damnation
1978 ~ Ch Jetstar's Dhu Point Ch Jetstar's Dust Moppe
1979 ~ Ch Jetstar's Stuffed Shirt Ch Jetstar's Windsong
1980 ~ Ch Bess of Harmony Ch Jetstar's Command Performance
1981 ~ Ch Eatcurheartout de Sang Bleu Ch Jetstar's Windsong
1982 ~ Ch Getitgotitgood de Sang Bleu Ch Jetstar's Dust Riffle O'Len-Rik
1983 ~ Ch Spindrift Sarahtoga Ch Revgen's Spindrift Rosy O
1984 ~ Ch Spindrift Sarahtoga Ch Jetstar's Cheerleader
1985 ~ Ch Spindrift Fresca Ch Eatcurheartout de Sang Bleu
1986 ~ Ch Spindrift Sarahtoga Ch Keystone Kabra Da Abra
1987 ~ Ch Spindrift Sarahtoga Ch Jetstar's Cheerleader
1988 ~ Ch Landmark's Red Heir of Warlock Ch Kleingaul's Spitfir O'Freewood
1989 ~ Ch Braken Triple Crown Ch ARES Maah-velous Bn
1990 ~ Ch Landmark's Red Heir of Warlock Ch Blue Max's Shady Lady O'Tinytown
1991 ~ Ch Blue Max's Johnny-Jump-Up Ch Spindrift Fresca
1992 ~ Ch Spindrift Fresca Sarahtoga Spindrift Amos
1993 ~ Ch Blue Max's Johnny-Jump-Up Ch Spindrift Fresca
1994 ~ Ch CB HubaHuba O Lanmarkramco Ch Sarahtoga Spindrift Sashay
1995 ~ Ch Blue Max's Johnny-Jump-Up Ch Raffinee de Chatelet
1996 ~ Ch Blue Max's Johnny-Jump-Up De La Mer's Fire Island Fox
1997 ~ Ch Blumoon's A Cut Above Ch Ebonystar I Love Lucy
1998 ~ Ch Coal Creek's Artful Dodger Am/Can Ch Kleingaul's Piece of the Pie
1999 ~ Ch De LaMer's Fire Island Fox Ch Chatelet Denell Imagine That

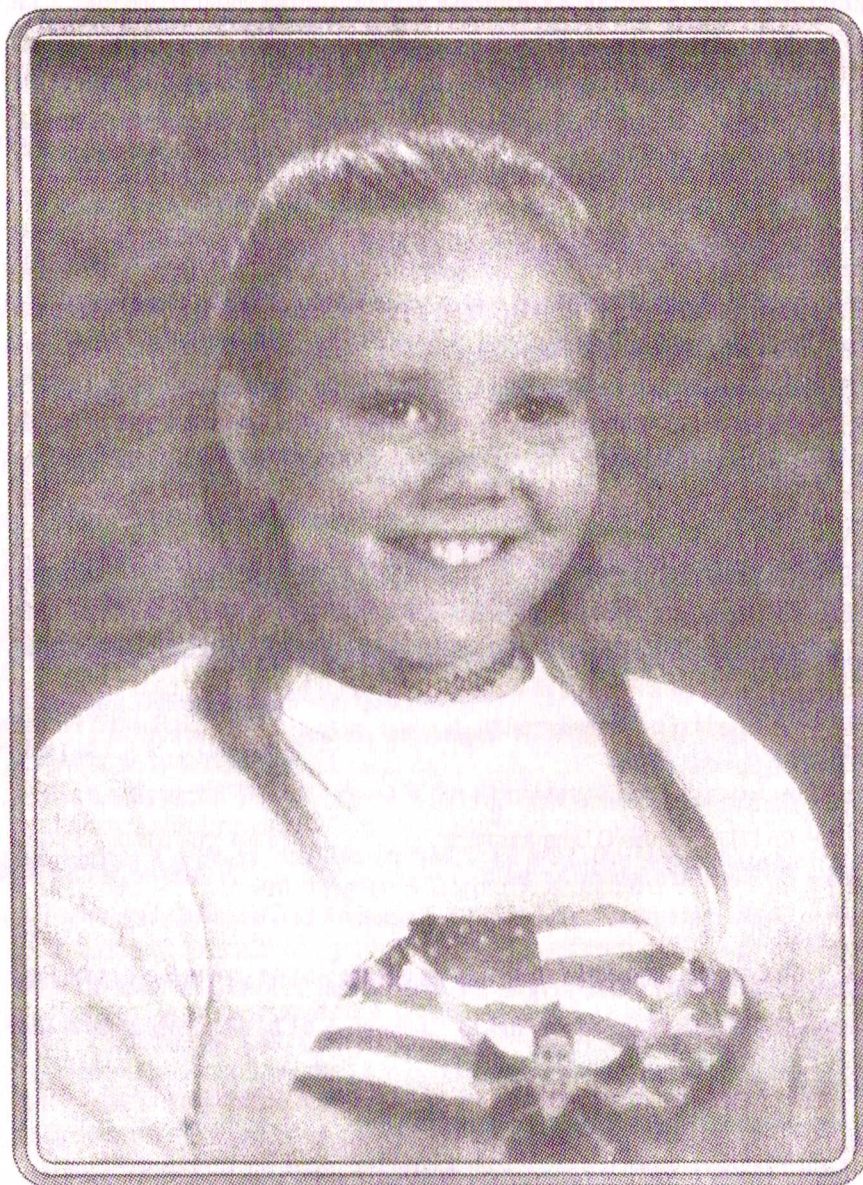

*Portrait of Courage
Jennifer Lane*

On December 15, 1999 our daughter, Jennifer, received a life-saving bone marrow transplant. She is doing very well and we all hope to be home soon.

We would like to take this time to thank everyone for their prayers and thoughts.

We would especially like to express our deepest appreciation to the "Take the Lead" Foundation for their support and also to Katie Christman, Keystone Schipperkes, and Diane Shwind, Del Robles Bouviers, for opening their hearts and homes by providing foster care for our dogs.

We welcome any inquires into Jenny's condition and can be reached at City of Hope, (626) 359-8111, ex 4833 or at our home number (661) 274-8779.

Again, Thank You All

*David and Sue Lane
Sarahtoga Bouviers & Schipperkes*

Puppy Sweepstakes Winners of the Past

Best in Sweepstakes Best of Opposite Sex to Best in Sweepstakes

1979 ~ Getitgotitgood de Sang Bleu	Dawn View's Michellerella
1980 ~ Harmony's Cassiopeia	Ruegen's Hot Stuff
1981 ~ Jetstar's Spectacular Bid	Fairytail's Morning Dhu
1982 ~ Spindrift Hi Jacker	Spindrift Sarahtoga Spring
1983 ~ Seacatch King O' The Hill	Kasandr H. Koalapepper
1984 ~ Seacatch Hi Voltage	Jetstar's Bold Image of Yor
1985 ~ Fairytail Flash Dance	Cindy Ke's Magic Marker
1986 ~ Sunhillo's Moondance	Kleingaul's Fire Storm
1987 ~ Kleingaul's Freewood Freddie	Keystone Sabrina From Nimba
1988 ~ Kanbric's CB Noel of Ramco	Windmill's Annabelle Blu
1990 ~ Spindrift Eamon	Spindrift Moonwalker
1991 ~ CB's HubaHuba O Lanmarkramco	Spindrift Jaye P. Morgan
1992 ~ Colwood's Flying Tiger O' Ace	Sarahtoga Behold the Dream
1993 ~ Coal Creek's Artful Dodger	Kanbric's She Hadtobe T O'Barsu
1994 ~ CB-Ramco's Whatalolapalaza	Tinytown's You Bet Yer Ace
1995 ~ Schip-By-Me Whiz Kid	Daradan's Sky King O'Blue Max
1996 ~ De La Mer's Fire Island Fox	Sarahtoga Elishah
1997 ~ Daradan's Heaven Sent O'Blue Max	Ebony Sand's Cappuccino Blast
1998 ~ Ch Schip-By-Me Stutz Bear Cat	Ch Schip-By Me Jump for Joy
1999 ~ Needisaymore de Sang Bleu	Wildwest Nodubt de Sang Bleu

Veteran Sweepstakes Winners of the Past

Best in Sweepstakes Best of Opposite Sex to Best in Sweepstakes

1996 ~ Ch Sarahtoga Whispers of Jespah	Ch Nimba Dime Dancer Keystone
1997 ~ Ch Gynne's Highway to Heaven	Ch Keystone Cat Tango
1998 ~ Classes Not Offered	
1999 ~ Ch Nimba's Essentially Keystone	Ch Sarahtoga's Deepo Excel'lent

4 86 Spindrift Up Sa Daizee. NM765549/01. 10-29-97

Breeder: Eileen Lane & Katie Christman

By: Ch Spindrift Dublin Zees & Keystone Catarina of Nimba

Owner: Eileen Lane, Charles Lane & Michelle Lane

1 87 Raffinee Sweet Remarks. NM840969/01. 06-01-99

Breeder: Joyce & Virginia Larioza

By: Ch Raffinee Ready T' Rumble & Ch Raffinee Smart Remark

Owner: Joyce & Virginia Larioza

American Bred Bitch

AB 90 Lost Spot's A Dream Come True. NM791426/01. 05-08-98

Breeder: Patricia L. Henderson

By: Makin' Memories de Sang Bleu & Lost Spot's Poo Bear

Owner: Patricia L. Henderson

Open Bitch

2 100 Ebony Sand's Obsession. NM731230/03. 03-25-97

Breeder: Lisa Navarrete & Kathy Navarrete

By: Ch Ebony Sand's Lion King & Ch Ebony Sand's Dazzey Duke

Owner: Judy Bein & Lisa Navarrete

AB 101 Ebonystar Ryse An' Chien. NM695646/02. 09-02-96

Breeder: Lynn Brown

By: Ch Ebonystar Wylde An' Woolfy & Ch Ebonystar Hellzapoppin

Owner: Lynn Brown

3 102 Sarahtoga's Iron Will. NM637889/02. 07-07-95

Breeder: David & Susan Lane

By: Rhapsody's Ten on the Richter & Ch Sarahtoga's Deepo Excel'lent

Owner: Sue Lane, Melisa Matney & Amanda Giardino

1 103 Wildwest Nodoubt de Sang Bleu. NM780214/02. 03-01-98

Breeder: Maureen & Greg Garrity

By: Ch Foxnoir Spike Lee & Ch Jetall Simply Sinful Sang Blue

Owner: Lisa Kruse, Maureen & Greg Garrity

Winners 87 Reserve 81 Points 4 Bitches 14

Veteran Dog

110 Ch Ebony Sand's Speed Racer. NM464283/01. 12-23-92

Breeder: Lisa Navarrete

By: Ch Sarahtoga Whispers of Jespah & Inky's Bitsy Bear

Owner: Lisa Navarrete & Lori Bishop

Veteran Bitch

120 Ch Ebonystar Moonshiner. NT294142. 04-24-87

Breeder: Lynn Brown

By: Ch Spindrift Jack Daniels & Ch Ebonystar Sarahtoga Sorcery

Owner: Lynn Brown

AB 121 Ch Debrik's Simply Irresistible. NM305930/05. 09-20-91

Breeder: Debbie Grulke & Rick Grulke

By: Debrik's Go for The Gusto & Ch Debrik's Whistlin Dixie

Owner: DeAnne Dowland & Debbie Grulke

2 122 Ch Schip-By-Me Pancho Barnes. NM406592. 05-22-92

Breeder: Johnnie Maschhoff & Alan Maschhoff

By: Ch Nimba's Essentially Keystone & Ch Nimba Hari Kari of Keystone

Owner: Johnnie & Alan Maschhoff & Wyatt Delfino

Best of Breed

AB 148 Ch Delsur's In The Money. NM755628/01. 06-19-97 (D)

Breeder: Martha Hetherington & Donna Thompson

By: Jetstar's Fame and Fortune & Ch Star T's Pollyanna

Owner: Martha Hetherington & Donna Thompson

149 Ch Daradan's Cisco Kid O'Blue Max. NM684229/05. 07-18-96 (D)

Breeder: Dara Wilcox, Sandra Thompson, Betty Liittschwager

By: Ch Blue Max's Johnny-Jump-Up & Blue Max's Velvety Vixen

Owner: Dara Wilcox

150 Ch Sandcastle's Southern Nights. NM754726/02. 06-20-97

Breeder: Barbara Rossoll

By: Inky's First Fleet & PJ's Little Night Music

Owner: Barbara Rossoll

151 Ch Willow's Get Off O' My Cloud. NM766507/01. 01-28-98 (D)

Breeder: Terry & Diane Johnson

By: Ch Foxnoir Spike Lee & Willow's Whispering Secrets

Owner: Terry & Diane Johnson

152 Ch Keystone Maverick Spindrift. NM620633/01. 06-28-95 (D)

Breeder: Katie Christman, Eileen & Michelle Lane

By: Nimba Nickelodeon Keystone & Spindrift Tailspinner

Owner: Katie Christman, Eileen & Michelle Lane Agent: A. Meininger

153 Ch Willow's Scout Master. NM437406/01. 08-26-92 (D)

Breeder: Terry & Diane Johnson

By: Ch Hale's First Hoorah & Ch Kleingaul's Girl on the Move

Owner: Terry & Diane Johnson

154 Ch Sarahtoga Elishah. NM637889/01. 07-07-95 (D)

Breeder: David & Susan Lane

By: Rhapsody's Ten on the Richter & Ch Sarahtoga's Deepo Excel'lent

Owner: David & Susan Lane

155 Kleingaul's Knight On the Town. NM712367/02. 12-31-96 (D)

Breeder: Kathy Gaul-Montgomery

By: Ch Kleingaul's Classic Pop N Jay & Heart-Throbs Whole New World

Owner: Barbara A. & John H. Ross

156 Ch Desert Key's Moonstar. NM702219/05. 10-06-96 (D)

Breeder: Kathleen & Danielle Solway

By: Ch Nimba's Essentially Keystone & Schip-By-Me Foxy She Devil

Owner: Kathleen & Danielle Solway

157 Ch. De LaMer's Catch the Wave. NM725505/01. 03/01/97 (D)

Breeder: Artur Goncalves & Krista J. Nuovo

By: Ch Tintytowndreamcatcher o'colwood & De LaMer's Dark Sea of Lejon

Owner: Krista J. Nuovo & James Martin

158 Ch Schip-By-Me Don't Dare Daradan. NM766053/01. 01-06-98 (D)

Breeder: Johnnie Maschhoff & Alan Maschhoff

By: Ch Daradan's Sky King O'Blue Max & Ch Schip-By-Me Pancho Barnes

Owner: Dara Wilcox

159 Ch Spindrift Flashfire. NM584767/04. 09-18-95 (D)

Breeder: Eileen Lane & Nancy Taylor

By: Ch Spindrift Moonwalker & Seeworthy Dublin Z Pleasure

Owner: Michelle Lane & Nancy Taylor

160 Ch Schip-By-Me Cutty Shark. NM800710/05. 10-05-98 (D)

Breeder: Johnnie Maschhoff & Alan Maschhoff

By: Ch Schip-By-Me Stutz Bear Cat & Schip-By-Me Petite Syrah

Owner: Johnnie Maschhoff & Alan Maschhoff

161 Jetstar's Private Eye. NM765845/01. 07-25-97 (D)

Breeder: Ed & Joie Chandler

By: Jetstar's Whodunit & Jetstar's Glory Hallelujah

Owner: Ed & Joie Chandler

162 Ch O.T.'s Spindrift Sea Wolf. NM406233/07. 06-10-92 (D)

Breeder: Mike & Laura Kassel

By: Ch Spindrift Double Zee's & Ch Spindrift O.T.'s Moonstruck

Owner: M. & L. Kassel & E. Lane

163 Ch Ebonystar Rantyn' An' Ravyn. NM695646/04. 09-02-96 (B)

Breeder: Lynn Brown

By: Ch Ebonystar Wylde An' Woolfy & Ch Ebonystar Hellzapoppin

Owner: Lynn Brown

164 Ebony Sands Shalimar. NM731230/02. 03-25-97 (B)

Breeder: Lisa Navarrete

By: Ch Ebony Sands Lion King & Ch Ebony Sands Dazzey Duke

Owner: Kathy & Lisa Navarrete

- 165 Ch Schip-By-Me Sparkling Keystone.** NM670749/01. 05-16-96 (B)
Breeder: Katie Christman & Johnnie Maschhoff
By: Ch Spindrift Flashfire & Ch Keystone Cork's A' Popping
Owner: Katie Christman
- 166 Ch Wildwest Layla de Sang Bleu.** NM634666/10. 09-26-95 (B)
Breeder: Maureen & Greg Garrity
By: Ch Aficionado's UBU de Sang Bleu & Ch Jetall Simply Sinful Sang Bleu
Owner: Lisa A. Kruse & Jason S. Maglinte
- 167 Ch Ebony Sands Little Mermaid.** NM596642/02. 12-20-94. (B)
Breeder: Kathy A. Navarrete
By: Ch CB's Lanmrk Double Up O Ramco, CD & Debrik's Devilish Dame
Owner: Jay & Karen Barnett
- 168 Ch Tinytown's Knotty By Knature.** NM819200/01. 11-26-98. (B)
Breeder: Alice D. Mitchell
By: Ch De LaMers' Sea of Love & Ch Tinytown's Cat Ballou
Owner: Alice D. Mitchell Hollenkamp
- 169 De LaMer Sea Spirit.** NM832645/01. 03-25-99 (B)
Breeder: Krista J. Nuovo
By: Ch Raffinee Spirit of Chatelet & Ch De LaMer Cymbal of Love
Owner: Krista J. Nuovo
- 170 Ch Daradan's Hev'n Sent O'Blue Max.** NM684229/04. 07-18-96.(B)
Breeder: Dara Wilcox, Sandra Thompson, Betty Liittschwager
By: Ch Blue Max's Johnny-Jump-Up & Blue Max's Velvety Vixen
Owner: Dara Wilcox

Best of Breed 152 **Best of Winners** 87 **Best Opposite Sex** 87
AWARD OF MERIT 168, 157, 161, 164, 169

Brace

- (47) Willow's High in the Sky.** NM766507/03. 01-28-98
Breeder: Diane Johnson & Terry Johnson
By: Ch Foxnoir Spike Lee & Willow's Whispering Secrets
Owner: Diane Johnson & Terry Johnson
- (151) Ch Willow's Get Off O'My Cloud.** NM766507/01. 01-28-98
Breeder: Terry & Diane Johnson
By: Ch Foxnoir Spike Lee & Willow's Whispering Secrets
Owner: Terry & Diane Johnson
- (45) Kleingaul's Wheeler Dealer.** NM792386/07. 07-26-98
Breeder: Kathy Gaul-Montgomery
By: Ch Kleingaul's Power Trip & Heart-Throbs Whole New World
Owner: John H. & Barbara Ross
- (155) Kleingaul's Knight On the Town.** NM712367/02. 12-31-96
Breeder: Kathy Gaul-Montgomery
By: Ch Kleingaul's Classic Pop N Jay & Heart-Throbs Whole New World
Owner: Barbara A. & John H. Ross

- (31) Makin' Memories de Sang Bleu.** NM703297/06. 11-21-96
Breeder: Maureen & Greg Garrity
By: Ch Aficionado's Shadowhunter & Ch Jetall Simply Sinful Sang Bleu
Owner: Patricia L. Henderson
- (90) Lost Spot's A Dream Come True.** NM791426/01. 05-08-98
Breeder: Patricia L. Henderson
By: Makin' Memories de Sang Bleu & Lost Spot's Poo Bear
Owner: Patricia L. Henderson

Stud Dog

- 190 Ch Nimba Nickelodeon Keystone.** NM356351. 01-06-88
Breeder: Katie D. Christman & Barbara Guerini
By: Ch Keystone Cat Tango & Keystone Monee Penee
Owner: Katie D. Christman & Barbara Guerini

BEST PUPPY IN CLASSES 05

Gerard (Gary) Smith
Duane Rose

Jerard's Florist & Gifts

www.ftd.com/jerardflorist

Distinctive Floral and Gift Creations
Wine and Gourmet Foods



*Wishing the
Schipperke Club of Southern California
A Blossoming New Year*

We're Just a Phone Call Away!

(562) 498-7237
(800) 477-4279
Fax 498-7479

3343 E. Anaheim Street
Long Beach, Ca 90804



RING # 5 Judge Mrs. Carol A. Williams
1:00 pm Ring Steward: Mr. Paul Garrity

JUNIOR SHOWMANSHIP

Open Junior

- 1 (J01) Ch Tinytown's Knotty By Knature. NM819200/01. 11-26-98
Breeder: Alice D. Mitchell
By: Ch De Lamers' Sea of Love & Ch Tinytown's Cat Ballou
Owner: Alice D. Mitchell Hollenkamp
Junior Handler: Amanda M. Mitchell, (86060200)

Open Senior

- 3 (J10) Ch Desert Key's Moonstar. NM702219/05. 10-06-96
Breeder: Kathleen & Danielle Solway
By: Ch Nimba's Essentially Keystone & Schip-By-Me Foxy She Devil
Owner: Kathleen & Danielle Solway
Junior Handler: Danielle Solway, (830817004)
- 2 (J11) Sarahtoga's Iron Will. NM637889/02. 07-07-95
Breeder: David & Susan Lane
By: Rhapsody's Ten on the Richter & Ch Sarahtoga's Deepo Excel'lent
Owner: Sue Lane, Melissa Matney & Amanda Giardino
Junior Handler: Amanda Giardino, (850907001)
- 1 (J12) Ch Schip-By-Me Pancho Barnes. NM406592. 05-22-92
Breeder: Johnnie Maschhoff & Alan Maschhoff
By: Ch Nimba's Essentially Keystone & Ch Nimba Hari Kari of Keystone
Owner: Johnnie & Alan Maschhoff & Wyatt Delfino
Junior Handler: Wyatt Delfino, (820714001)

Best Junior Handler J01

RING #20 Judge Mrs. Shirley Indelicato
9:00 am Ring Steward: Judy Bein

OBEDIENCE

Novice B

- Q 310 Ch Coal Creek's Artful Dodger, CD. NM319300/01. 11-18-91
Breeder: Arleen T. Meininger & M. Guerini
By: Ch Jetstar's Remember My Name & Ch Mi Coal Creek's Keeley
Owner: Daniel J. & Arleen T. Meininger & Barbara Guerini

Highest Scoring Dog 310

score 189 1/2

Ebony Sand's Schipperkes



Ch. Ebony and Sarahtoga serenade - "Sera"

*(Ch. Sarahtoga Whispers of Joseph *8/3/95 *Ch. Ebony Sand's Diamonds R Forever)*

Sera has taken some time off to be a mom!

(4 boys and 1 girl by Sheradin Hollywood Nights - "Jason")

Best wishes for the New Millennium!

Lisa Navarrete

Kathy Navarrete

2056 W. Ave. M

Palmdale Ca. 93551

(661) 943-6362

ebonysands@hughes.net

Schip-By-Me Schipperkes

Extends Best Wishes to all our friends who have
"Joined The Parade to the SCSC 2000 Specialty"

May you & your little "Black Fuzzy" Friends have a
Banner Waving Good Time!!



My mom & dad said
I made their day by
finishing at 7 months
with 5 BOB's and
1 Group Placement

Schip-By-Me Kennel
Johnnie & Alan Maschhoff
7033 Brown Road, Inyokern, CA 93527

Our dogs are always owner handled
(760)377-5864
email: schip-by-me@webtv.net

We are so grateful to have been fortunate in our breeding program to produce Schips who have done us proud in the ring & whelping box, while providing us so much enjoyment.

The Bottom line is...WE LOVE THEM!!

Schipperke Breed Standard

General Conformation

General Appearance

The Schipperke is an agile, active watchdog and hunter of vermin. In appearance he is a small, thickset, cobby, black, tailless dog, with a fox-like face. The dog is square in profile and possesses a distinctive coat, which includes a stand-out ruff, cape and culottes. All of these create a unique silhouette, appearing to slope from shoulders to croup. Males are decidedly masculine without coarseness. Bitches are decidedly feminine without overrefinement.

Any deviation from the ideal described in the standard should be penalized to the extent of the deviation. Faults common to all breeds are as undesirable in the Schipperke as in any other breed, even though such faults may not be specifically mentioned in the standard.

Size, Proportion, Substance

Size--The suggested height at the highest point of the withers is 11-13 inches for males and 10-12 inches for bitches. Quality should always take precedence over size. **Proportion**--Square in profile. **Substance**--Thickset.

Head

Expression--The expression is questioning, mischievous, impudent and alert, but never mean or wild. The well proportioned head, accompanied by the correct eyes and ears, will give the dog proper Schipperke expression.

Skull--The skull is of medium width, narrowing toward the muzzle. Seen in profile with the ears laid back, the skull is slightly rounded. The upper jaw is moderately filled in under the eyes, so that, when viewed from above, the head forms a wedge tapering smoothly from the back of the skull to the tip of the nose. The stop is definite but not prominent. The length of the muzzle is slightly less than the length of the skull.

Eyes The ideal eyes are small, oval rather than round, dark brown, and placed forward on the head.

Ears--The ears are small, triangular, placed high on the head, and, when at attention, very erect. A drop ear or ears is a disqualification. **Nose**--The nose is small and black. **Bite**--The bite must be scissors or level. Any deviation is to be severely penalized.

Neck, Topline, Body

Neck--The neck is of moderate length, slightly arched and in balance with the rest of the dog to give the correct silhouette. **Topline**--The topline is level or sloping slightly from the withers to the croup. The stand-out ruff adds to the slope, making the dog seem slightly higher at the shoulders

than at the rump. **Body**--The chest is broad and deep, and reaches to the elbows. The well sprung ribs (modified oval) are wide behind the shoulders and taper to the sternum. The fore chest extends in front of the shoulders between the front legs. The loin is short, muscular and moderately drawn up. The croup is broad and well-rounded with the tail docked. No tail is visually discernible.

Forequarters

The shoulders are well laid back, with the legs extending straight down from the body when viewed from the front. From the side, legs are placed well under the body. Pasterns are short, thick and strong, but still flexible, showing a slight angle when viewed from the side. Dewclaws are generally removed. Feet are small, round and tight. Nails are short, strong and black.

Hindquarters

The hindquarters appear slightly lighter than the forequarters, but are well muscled, and in balance with the front. The hocks are well let down and the stifles are well bent. Extreme angulation is to be penalized. From the rear, the legs extend straight down from the hip through the hock to the feet. Dewclaws must be removed.

Coat

Pattern--The adult coat is highly characteristic and must include several distinct lengths growing naturally in a specific pattern. The coat is short on the face, ears, front of the forelegs and on the hocks; it is medium length on the body, and longer in the ruff, cape, jabot and culottes. The ruff begins in back of the ears and extends completely around the neck; the cape forms an additional distinct layer extending beyond the ruff; the jabot extends across the chest and down between the front legs. The hair down the middle of the back, starting just behind the cape and continuing over the rump, lies flat. It is slightly shorter than the cape but longer than the hair on the sides of the body and sides of the legs. The coat on the rear of the thighs forms culottes, which should be as long as the ruff. Lack of differentiation in coat lengths should be heavily penalized, as it is an essential breed characteristic.

Texture--The coat is abundant, straight and slightly harsh to the touch. The softer undercoat is dense and short on the body and is very dense around the neck, making the ruff stand out. Silky coats, body coats over three inches in length or very short harsh coats are equally incorrect.

Trimming--As the Schipperke is a natural breed, only trimming of the whiskers and the hair between the pads of the feet is optional. Any other trimming must not be done.

Color

The outer coat must be black. Any color other than a natural black is a disqualification. The undercoat, however, may be slightly lighter. During the



Ch. Willow's Jetstream

(Ch. Hale's Frankly My Dear X Ch. Kleingaul's Girl on the Move)

"Rocket"

Winners Dog - 1999 Schipperke Club of Southern California

Watch for Rocket's daughter, Ashley, at this year's Specialty in the 9-12 Puppy Bitch class - hopefully behaving herself!

Willow Schipperkes

Terry and Diane Johnson
(415) 898-5345

1142 Lea Drive
Navato, CA 94945

E-Mail: willowskip@aol.com

shedding period, the coat might take on a transitory reddish cast, which is to be penalized to the degree that it detracts from the overall black appearance of the dog. Graying due to age (seven years or older) or occasional white hairs should not be penalized.

Gait

Proper Schipperke movement is a smooth, well coordinated and graceful trot (basically double tracking at a moderate speed), with a tendency to gradually converge toward the center of balance beneath the dog as speed increases. Front and rear must be in perfect balance with good reach in front and drive in the rear. The topline remains level or slightly sloping downward from the shoulders to the rump. Viewed from the front, the elbows remain close to the body. The legs form a straight line from the shoulders through the elbows to the toes, with the feet pointing straight ahead. From the rear, the legs form a straight line from the hip through the hocks to the pads, with the feet pointing straight ahead.

Temperament

The Schipperke is curious, interested in everything around him, and is an excellent and faithful little watchdog. He is reserved with strangers and ready to protect his family and property if necessary. He displays a confident and independent personality, reflecting the breed's original purpose as watchdog and hunter of vermin.

DISQUALIFICATION

A drop ear or ears. Any color other than a natural black.

Approved November 13, 1990 Effective January 1, 1991



AULD LANG SYNE

CH. Spindrift Snap Dragon
CH. Spindrift Dublin Zees
CH. Mikerry Hummle Spindrift

GOODBYE IN 1999

LOOK FOR
IN 2000

A SELECTION IN EXCELLENCE

SPINSKIP@aol.com (661)273-1936

EXHIBITORS LIST

Karen & Jay Barnett
25605 Frost Ln, Stevenson Ranch CA 91381

Judy Bein
1153 Village Dr, Santa Maria, CA 93455

Lori Bishop
PO Box 785, Hemet, CA 92546

Lynn Brown
PO Box 92283, Long Beach, CA 90809

Cynthia Campbell
15193 Washington, Riverside, Ca 92506

Ed & Joie Chandler
PO Box 950, Olalla, WA 98359

Katie Christman
2528 W. Backus Rd, Mojave, CA 93501

DeAnne & Dennis Dowland
38229 N. 3rd St, Phoenix, AZ 85068

Maureen Garrity
2496 Lawrence Ave, San Bernardino, CA 92404

Deborah & Rickey Grulke
22601 W Hilton, Buckeye, AZ 85326

AJ & BJ Guerini
2045 Pacheco Pass, Gilroy, CA 95020

Viola Hale
1795 Hardman Ave, Napa, CA 94558

Patty Henderson
4993 Creek View Way, Sacramento, CA 95841

Martha Hetherington
12224 Elena Dr. NE, Albuquerque, NM 87122

Alice Hollenkamp
PO Box 51061, Riverside, CA 92517

Terry & Diane Johnson
1142 Lea Dr, Novato, CA 94945

Lisa Kruse
7655 Vernalis Rd, Atascadero, CA 93422

Kerry & Michelle Lane
38540 N. 26th St. East, Palmdale, CA 93550

David & Sue Lane
37638 Barrinson St, Palmdale, CA 93550

Eileen Lane
39851 N. 16th St West, Palmdale, CA 93551

Joyce & Virginia Larioza
PO Box 2324, Howell MI 48844

EXHIBITORS LIST

Betty Liittschwager
1901 C. Allesandro Rd, Redlands, CA 92373

Alan & Johnnie Maschhoff
7033 Brown Rd, Inyokern, CA 93527

Melisa Matney
22313 Scarlet Sage Way, Moreno Valley, CA 92557

Daniel & Arleen Meininger
38 Chilton Ave, San Carlos, CA 94070

Lisa Navarrete
2040 W. Ave M, Palmdale, CA 93551

Kathy Navarrete
2056 W. Ave M, Palmdale, CA 93551

Diane Nickell
3646 Glenray Ave, Anaheim, CA 92804

Krista Nuovo
360 Whipple St, Brentwood, NY 11717

Barbara Ross
3249 Baker Dr, Concord, CA 94519

Barbara Rossoll
43414 70th St W., Quartz Hill, CA 93536

Kathleen & Danielle Solway
652 N. Charles St, Ridgecrest, CA 93555

Nancy Taylor
2615 Freeport Bl, Sacramento, CA 95818

Robert & Donna Thompson
HC 1, Box 6A, Mammoth, AZ 85618

Dara Wilcox
17299 N Highway 281, Lead Hill, AK 72644

Additional Rules

1. Entries must reach the Show Secretary, Sharon Licciardi, 38512 12th St E, Palmdale, CA 93550, by NOON WEDNESDAY, JANUARY 12, 2000. Fees must accompany entries. This club and/or its superintendent assumes no responsibility for wrong or incomplete information given on the entry blank by the owner or agent of the owner. This club and its superintendent assume no responsibility for the owner or owner's agents entering a dog in a class in which the dog is not eligible to compete, or for entering the same dog twice.
2. Returned checks do not constitute a valid entry fee. The Secretary will add a collection fee to the amount of each returned check. Subsequent returned checks for the same exhibitors may result in their being put on a CASH ONLY basis. The returned check **must be made good** by cash or money order **before** the dog will be allowed in the ring.
3. Exhibitors' Identification tickets and judging programs will be mailed to the address given on the entry blank. If not received within a reasonable time prior to the show, notify the secretary. Tickets returned by the Post Office marked 'undeliverable' will be held by the Secretary.
4. During the hours of judging owners are to be on call, and have their dogs ready to bring into the judging ring promptly, in order that the judging will not be delayed. Dogs need only be present for their judging. Dogs not needed for further judging may be excused. It is the responsibility of the exhibitor to have his dog ready to be shown and at the entrance of the judging ring when the steward calls for the class. Owners of dogs or the handlers of the dogs alone are responsible for the presence of their dogs in the judging rings. This means it is not the responsibility of the ring steward, nor of any agent of the show-giving club to locate any dog, its owner or handler, when the dog's presence is needed in a judging ring. It should be understood by every exhibitor and handler that waiting for dogs to be brought into the ring is a courtesy extended to the owner or handler of the dog. There is no rule of this club nor of The AKC that requires a judge to wait for an owner or handler to bring his dog into the ring. Show hours 8am-8 pm.
5. Trophies and prizes will be awarded in the judging rings to the person exhibiting the dog, who is considered to be the owner or agent of the owner. All claims for trophies and prizes must be made in the judging ring before the completion of judging the breed. Notify the secretary of any discrepancy. No trophies or prizes will be mailed.
6. Exhibitors are admonished to make themselves familiar with the agreement of the American Kennel Club, referred to on the reverse side of the entry blanks that accompany this premium list. Rule books are available at the Secretary's table at the show or may be obtained from the AKC, 5580 Centerview Dr., Raleigh, NC 27606.
7. The club, its superintendents or their employees will not be responsible for the loss or damage to any dog exhibited, whether the result of accident or other causes and in addition assumes no responsibility for any loss, damage or injury sustained by an exhibitor or handler. It is distinctly understood that every dog at this show is in the care and custody and control of his owner or handler during the entire time the dog is on the show premises.
8. No grooming tables, pens or exhibitors setups will be allowed in the aisles and all grooming must be done away from the judging ring in areas specified by the club.
9. Entry fees shall not be refunded in the event that a dog is absent, disqualified, sick, lame, excused by veterinarian or judge, barred from competition by action of the Bench Show Committee, or because the dog is ineligible to compete due to being entered incorrectly. There is no refund of entry fee for duplicate entry.
10. There is no provision offered for un-entered dogs at this show.
11. Declination of Entries. Southern California Schipperke Club may decline any entries for cause and may refuse to receive or may remove any dog on account of disease, viciousness or other causes, and no one shall have any claim or recourse against the Kennel Club or any official thereof.
12. If, because of riots, civil disturbances or other acts beyond the control of the management, it is impossible to open or complete the show, no refund of entry will be made.
13. Do not leave any dogs in closed vehicles.
14. A Recording Fee of 50¢ will be required for each dog entered at any Licensed or Member Club Show, Obedience Trial or Tracking Test. This Recording Fee is to be collected by the Show-giving Club and paid to the AKC. If a dog is entered in more than one class at the show, the Recording Fee is to be collected on the first entry only (American Kennel Club Rule, Chapter 11, Section 2).
15. Dogs which according to their owners' records have completed the requirements for a championship after the closing of entries for the show but whose championships are unconfirmed, may be transferred from one of the regular classes to the Best of Breed Competition, provided this transfer is made by the Superintendent at least one half hour prior to the start of the earliest Conformation judging at the Show.
16. **Cleaning up after Your Dogs Is Your Responsibility** If your dog soils the grounds it is your responsibility to clean it up. By signing the entry form at this dog show you are agreeing that clean up is your responsibility.

Thanks For
Joining Our Parade

Hope You Had A
Great Time
See You Next Year
2001

