

Mary Ann Johnson  
Catalog



Schipperke Club of Southern California  
29<sup>th</sup> Specialty Show  
Friday, January 25, 2002

"DOWN TO THE SEA WITH SCHIPS"



Cover Theme Logo....Lori Bishop

Coal Creek  
Danny & Arleen Meininger  
38 Chilton Ave  
San Carlos, Ca 94070  
650-595-5996



Keystone  
Katie Christman  
2528 W Backus Rd  
Mojave, CA 93501  
661-824-2609

Nimba  
A.J. & B. J. Guerini  
2045 Pacheco Pass Hwy  
Gilroy, CA 95020  
408-848-1296



Ch. Keystone Unsinkable Molly B

**Twenty-Ninth Specialty Show**  
14<sup>th</sup> Obedience Trial  
23<sup>rd</sup> Puppy Sweepstakes 6<sup>th</sup> Veteran Sweepstakes  
of the  
**Schipperke Club of Southern California**  
(Licensed Club of the American Kennel Club)

**National Orange Show Grounds**  
**Damus Building**  
689 So. E Street  
San Bernardino, California

**Friday, January 25, 2002**

This Is an Unbenched Specialty Show. Conformation judging to be held indoors. Obedience judging to be held outdoors regardless of weather. Dogs need only be present for the judging of their class. Dogs not needed for further judging may be excused.

**Show Hours ... 8:00 am to 8:00 pm**

**Show Secretary**  
Sharon Licciardi, 38513 12<sup>th</sup> E., Palmdale, CA 93550 (661)273-1240

**Veterinarian ~ On Call**  
Dr. Butchko, West Riverside Veterinarian Hospital  
5488 Mission Blvd., Riverside, Ca 92509 (909)686-2242

**Emergency Medical Services**  
City of San Bernardino Fire Department

**Official SCSC Speciality Photographer**  
Holloway Photo, 2525 Thayer Ct., Riverside, Ca (909)682-3164  
Only Holloway Photo photographers may enter rings to take win photos



**American Kennel Club Certification**

Permission is granted by the American Kennel Club for the holding of this event under American Kennel Club Regulations.

James P. Crowley, Secretary

**SCHIPPERKE CLUB OF SOUTHERN CALIFORNIA**

**OFFICERS**

Kathy Navarrete ..... President  
 David Lane ..... Vice President  
 Pat Bailey ..... Secretary / Treasurer  
 4657 Sierra St., Riverside, Ca 92504

**Board of Directors**

Lisa Navarrete, Sue Lane, Lori Bishop  
 Paul Garrity, Diane Nickell, Betty Liittschwager

**SHOW COMMITTEE**

Kathy Navarrete, Show Chairperson  
 2056 W. Ave M, Palmdale, CA 93551 (661) 943-6362  
 Robin Goss, Show Co-Chairperson  
 Katie Christman, Obedience Chairperson  
 and All Officers and Directors of the Club

**COMMITTEES**

Paul Garrity ..... Chief Ring Steward  
 Kathy Navarrete ..... Trophy & Ribbons  
 Katie Christman ..... Catalog Ads  
 Kerry Lane ..... Grounds  
 Diane Nickell ..... Raffle Chairperson  
 Paul Garrity ..... Judge's Transportation  
 Pat Bailey & Sue Lane ..... Hospitality

**JUDGES**

All Regular & Non-regular Breed Classes, Jr Showmanship  
**Mrs. Mary Ellen Compagnon**  
 5113 Cedar Lawn Way, Las Vegas, NV 89130

All Sweepstake Classes  
**Mrs. Dany Canino**  
 2259 Gloryette Ave., Simi Valley, CA 93063

All Obedience Classes  
**Mrs. Pauline Andrus**  
 764 Ashlar Dr. #960, Crestline, CA 92325

I hereby certify to the correctness of the within marked awards and absentees, taken from the judges books.

Sharon Licciardi, Show Secretary

**Judging Schedule**

There are 74 Schipperkes in this event with a total entry of 107

**Ring #8**  
**Judge Mrs. Dany Canino**  
 Ring Steward: Mr. Paul Garrity

**9:30 am** Puppy Sweepstakes  
 Puppy Dog 6-9 mo ( 4 )  
 Dog 12-18 mo ( 4 )  
 Puppy Bitch 6-9 mo ( 7 )  
 Bitch 12-18 mo ( 1 )  
 Best Puppy in Sweepstakes

**10:15 am** Veteran Sweepstakes  
 Dog 7-10 yrs ( 4 )  
 Dog 12+ yrs ( 1 )  
 Bitch 7-10 yrs ( 2 )  
 Bitch 10-12 yrs ( 3 )  
 Bitch 12+ yrs ( 2 )  
 Best Veteran in Sweepstakes

**Ring # 8**  
**Announcer Mr. Paul Garrity**

**11:00 am**  
 Schipperkes on Parade ( 5 )  
 Parade of Castaways ( 4 )

**Lunch Break**  
 Katherine Gigandet will be speaking on the versatility of Schipperkes in Public Service, Therapy Work and Carting. Carting Demonstration.

**Ring # 8**  
**Judge Mrs. Mary Ellen Compagnon**  
 Ring Steward: Mr. Paul Garrity

**1:00 pm** Breed Classes  
 Puppy Dog 6-9 mo ( 3 )  
 Dog 12-18 mo ( 2 )  
 Bred-by-Exhibitor Dog ( 5 )  
 Open Dog ( 4 )  
 Winners Dog

Puppy Bitch 6-9 mo ( 6 )  
 Bitch 12-18 mo ( 1 )  
 Bred-by-Exhibitor Bitch ( 8 )  
 American Bred Bitch ( 1 )  
 Open Bitch ( 4 )  
 Winners Bitch

Veteran Dog ( 4 )  
 Veteran Bitch ( 5 )

**10 Minute Break**

Best of Breed ( 17 )  
 Brood Bitch ( 4 )  
 Brace ( 3 )  
 Best Puppy in Classes  
 Best Bred-By  
 Best Veteran

**4:15 pm** Junior Showmanship  
 Open Senior ( 1 )

**Ring # 18**  
**Judge Mrs. Pauline Andrus**  
 Ring Steward: Ms. Gerry Englemark

**9:00 am Obedience**  
 Novice B ( 1 )  
 Open A ( 1 )

**Schipperke's Schedule of Points - Div 9 - Effective May 15, 2001**

| 1 Point |       | 2 Points |       | 3 Points |       | 4 Points |       | 5 Points |       |
|---------|-------|----------|-------|----------|-------|----------|-------|----------|-------|
| Dog     | Bitch | Dog      | Bitch | Dog      | Bitch | Dog      | Bitch | Dog      | Bitch |
| 2       | 2     | 3        | 5     | 6        | 8     | 8        | 13    | 13       | 20    |

## Classifications

### Regular Classes ... classes divided by sex

|                           |                   |               |
|---------------------------|-------------------|---------------|
| Puppy, 6 mo & under 9 mos | Novice            | Open          |
| Puppy, 9 mo & under 12 mo | Bred-by-Exhibitor | Winners       |
| 12 mos & under 18 mos     | American Bred     | Best of Breed |

### Non-regular Classes Involving Single Entries

Veteran Dog Class ... For dogs 7 years old and over.  
Veteran Bitch Class ... For bitches 7 years old and over.

### Non-regular Classes, Involving Multiple Entries

Stud Dog Class ... For Stud Dogs and a minimum of two and maximum of three of their Get. It is not necessary that the Get be under the same ownership as that of the Stud Dog. The Stud Dog may be entered separately in one of the regular classes. Or if a Champion of Record, in the Best of Breed Competition, but MUST be entered in the Stud Dog Class, the Get MUST be entered in one of the regular classes. The Stud Dog shall be considered as one entry and requires one entry fee. The Stud Dog must be shown in the ring with the Get. The class will be judged on the merits of the Get.

Brood Bitch Class ... Same as for Stud Dog, except substitute Brood Bitch for Stud Dog and Produce for Get.

Brace Class ... Two dogs of the same Breed with identical ownerships. The dogs are not required to be entered in a regular class.

Team Class ... Same as Brace Class, except substitute 4 dogs for 2 dogs.

**Schipperkes on Parade** ... Dogs entered in this class may or may not be entered in a regular class at this show. Dogs need not be holder of an AKC title. A Class Streamer Rosette with the dog's name will be awarded.

**Parade of Castaways** ... Dogs entered in this class may or may not be entered in a regular class at this show. These dogs are Schipperkes of any age, with or without papers, who were obtained through adoption from an original owner, known or unknown, who couldn't or wouldn't keep them. A Class Streamer Rosette with the dog's name will be awarded. All entry fees from this class will be donated to SCSC Rescue.

### Junior Showmanship Classification

Novice Junior   Open Junior   Novice Senior   Open Senior

### Obedience Trial Classes

Novice A   Novice B   Open A   Open B   Utility A   Utility B

## Ribbon Prizes

### The Following Ribbon Prizes will be Awarded:

|  |               |                 |                             |
|--|---------------|-----------------|-----------------------------|
| First Place  | Blue Ribbon   | Winners         | Purple Rosette              |
| Second Place                                       | Red Ribbon    | Reserve Winners | Purple/White Rosette        |
| Third Place  | Yellow Ribbon | Best of Winners | Blue/White Rosette          |
| Fourth Place                                       | White Ribbon  | Best of Breed   | Purple/Gold Rosette         |
| Best of Opposite Sex                               |               |                 | Red & White Rosette         |
| Best Junior Handler                                |               |                 | Rose & Green Rosette        |
| Highest Scoring Dog in Regular Classes             |               |                 | Blue & Gold Rosette         |
| Highest Combined Score in Open B and Utility       |               |                 | Blue & Green Rosette        |
| All Qualifying Scores in Regular Obedience Classes |               |                 | Dark Green Ribbon           |
| Best in Puppy Classes                              |               |                 | Dark Green Rosette          |
| Best in Bred By Exhibitor Classes                  |               |                 | Dark Green Rosette          |
| Best in Veteran Classes                            |               |                 | Dark Green Rosette          |
| Judge's Select Award                               |               |                 | Black, Yellow & Red Rosette |

### And the Following Ribbon Prizes for all Non-regular Classes:

|   |              |              |                      |
|---|--------------|--------------|----------------------|
| First Place                                 | Rose Ribbon  | Third Place  | Lt Green Ribbon      |
| Second Place                                | Brown Ribbon | Fourth Place | Gray Ribbon          |
| Best Puppy in Sweepstakes                   |              |              | Pink & Green Rosette |
| Best of Opposite Sex in Puppy Sweepstakes   |              |              | Lavender Rosette     |
| Best Veteran in Sweepstakes                 |              |              | Pink & Green Rosette |
| Best of Opposite Sex in Veteran Sweepstakes |              |              | Lavender Rosette     |

## Trophies

Trophies are offered through the generosity of members and friends of Southern California Schipperke Club. Trophies will be Schipperke Glass Art by Fantasy Enterprises. Trophies not individually sponsored, will be offered by SCSC. All trophies must be claimed the day of the show. None will be mailed.

### Ralston Purina Company Donates The Following Prizes

|                    |   |
|--------------------|---|
| Friday:            | Best of Breed Prize for Each Specialty  |
| Saturday & Sunday: | Product & Gift for Each Entry in a Specialty or Supported Entry<br>Gift to Each Jr. Handler Entered |

Purina is pleased to be the official sponsor.  
 **Purina® Chosen by Champions™**

## Challenge Trophies

**Best of Breed** - Dara Wilcox and Betty Liittschwager offer the "Ch. Blue Max's Johnny Jump-up" Challenge Trophy. For permanent possession, it must be won three times by the same owner, not necessarily with the same dog. The trophy is a bronze Schipperke on a wooden box with a Captain's Wheel. It will be adorned with a brass plate on which the year, dog's name and owner's name are to be engraved. A small "Captain's Wheel" will be offered by SCSC as a token trophy.

**Best of Opposite Sex to Best of Breed** - Members of SCSC offer a challenge trophy. For permanent possession, it must be won three times by the same owner, not necessarily with the same dog. The trophy is a Silver-Plated Candelabra. It will be adorned with a brass plate on which the year, dog's name and owner's name are to be engraved. It is to remain in the possession of the Club until it is retired. A Candle Holder will be offered by SCSC as a token trophy.

**Best in Puppy Sweepstakes, Best of Breed, High in Trial** - Daniel J. Meininger, Arleen T. Meininger & Barbara Guerini offer the "Ch. Coal Creek's Artful Dodger CD, CGC" Challenge Trophy. For permanent possession, the same dog or bitch must win Best in Puppy Sweepstakes, Best of Breed and High in Trial (all 3) at the Schipperke Club of Southern California's annual show, not necessarily with the same owner. The trophy is an ornate champagne cooler mounted on a mahogany wood base adorned with a silver plate engraved with the following: Ch. Coal Creek's Artful Dodger CD, CGC's Challenge Trophy, In memory of Ch. Coal Creek's Keeley, Best Puppy in Sweepstakes, Best of Breed, High in Trial. It is to remain in the possession of the Club until it is retired.

**Best in Puppy Sweepstakes** - Members of SCSC offer a challenge trophy. For permanent possession, it must be won three times by the same owner, not necessarily with the same dog. The trophy is a Paul Revere silver-plated bowl. It is to remain in the possession of the Club until it is retired. A small token trophy will be offered by SCSC.

**Best of Opposite Sex to Best in Puppy Sweepstakes** - Members of SCSC offer a challenge trophy. For permanent possession, it must be won three times by the same owner, not necessarily with the same dog. It is a Paul Revere silver-plated bowl. It is to remain in the possession of the Club until it is retired. A small token trophy will be offered by SCSC.

**Best in Veteran Sweepstakes** - Members of SCSC offer a challenge trophy. For permanent possession, it must be won three times by the same owner, not necessarily with the same dog. It is a silver-plated centerpiece bowl. It is to remain in the possession of the Club until it is retired. A small token trophy will be offered by SCSC.

**Best of Opposite Sex to Best in Veteran Sweepstakes** - Members of SCSC offer a challenge trophy. For permanent possession, it must be won three times by the same owner, not necessarily with the same dog. It is a silver-plated serving dish. It is to remain in the possession of the Club until it is retired. A small token trophy will be offered by SCSC.

## Bis Schips Schipperkes

909-766-9477

bisschip@dslxtreme.com  
bisschipsschipperkes.com  
Hemet, CA

A black and white illustration featuring silhouettes of Schipperkes and palm trees. On the left, two Schipperkes are shown in a playful, jumping pose. In the center, another Schipperke is shown in a similar jumping pose. On the right, a larger Schipperke is shown in profile, standing next to two tall palm trees. The background is a light, textured surface.

Breed Information  
Stud Service to Approved Bitches  
Puppies Occasionally  
Rescue Information

## Puppy Sweepstakes

Entry fee is \$11.00. All entries in Puppy Sweepstakes must also be entered in a regular class in this show. Entries shall be made at the same time on the same entry form used for the regular class. Indicate "Puppy Sweepstakes" and the appropriate sex and age in the space provided for Additional Classes.

This Sweepstakes is open to all Schipperkes at least 6 months & under 18 months of age on the day of the show. Dogs who have completed their Championship are eligible to compete. The winner of each class will compete for Best in Puppy Sweepstakes and Best of Opposite Sex in Puppy Sweepstakes.

### Classes

|                              |                                 |
|------------------------------|---------------------------------|
| Puppy Dogs, 6 & under 9 mos  | Puppy Bitches, 6 & under 9 mos  |
| Puppy Dogs, 9 & under 12 mos | Puppy Bitches, 9 & under 12 mos |
| Dogs, 12 & under 18 mos      | Bitches, 12 & under 18 mos      |

## Veteran Sweepstakes

Entry fee is \$11.00. Entries in Veteran Sweepstakes need not be entered in any other class at this show. Entries shall be made at the same time on the same entry form used for the regular classes. Indicate "Veteran Sweepstakes" and the appropriate sex and age in the space provided for Additional Classes.

This Sweepstakes is open to all Schipperkes 7 years of age & over on the day of the show. Neutered dogs and spayed bitches may be entered in this class. The winner of each class will compete for Best in Veteran Sweepstakes and Best of Opposite Sex in Veteran Sweepstakes.

### Classes

|                         |                            |
|-------------------------|----------------------------|
| Dogs, 7 & under 10 yrs  | Bitches, 7 & under 10 yrs  |
| Dogs, 10 & under 12 yrs | Bitches, 10 & under 12 yrs |
| Dogs, 12 yrs & over     | Bitches, 12 yrs & over     |

## Division of Prize Money for Puppy & Veteran Sweepstakes

All monies from entry fees will be divided as follows:

- 5% of monies received to be withheld for SCSC expenses.
- 25% of monies received will be divided as follows:
  - Best in Sweepstakes - 60%
  - Best of Opposite Sex to Best in Sweepstakes - 40%
- 70% of the remaining monies received will be divided as follows:
  - Classes of 4 or more entries, 1<sup>st</sup> Place 40%; 2<sup>nd</sup> Place 30%; 3<sup>rd</sup> Place 20%; 4<sup>th</sup> Place 10% of entry fee received for that class.
  - Classes of 3 entries, 1<sup>st</sup> Place 50%; 2<sup>nd</sup> Place 30%; 3<sup>rd</sup> Place 20% of entry fee received for that class.
  - Classes of 2 entries, 1<sup>st</sup> Place 60%; 2<sup>nd</sup> Place 40% of entry fee received for that class.
  - Classes of 1 entry, 1<sup>st</sup> Place-100% of entry fee received for that class.

## Puppy Sweepstakes

**9:30 am** Judge: **Mrs. Dany Canino** Ring #8  
Ring Steward: Mr. Paul Garrity

### Puppy Dog 6 months & under 9 months

**(05) Keystone Nero from Spindrift.** NM911739/01. 07/12/01  
Breeder: Katie Christman  
By: Ch. OT's Spindrift Sea Wolf & Ch. Schip-By-Me Sparkling Keystone  
Owner: Katie Christman

**(06) MarJaks' LIL' BudMan.** NM910610/01. 05/27/01  
Breeder: Marvin & Jackie King  
By: MarJaks' Ace-In-The-Hole & Schipadox MarJak Queen O'VL  
Owner: Marvin & Jackie King

**(07) Schip-By-Me Whynot Lincoln.** NM913651/02  
Breeder: Johnnie & Alan Maschhoff and Bonnie Lou Baker  
By: Ch Whynot Play PDQ Bach & Ch Schip-By-Me Sky's The Limit  
Owner: Johnnie & Alan Maschhoff & Bonnie Lou Baker

**(43) Schip-By-Me Whynot Roosevelt.** NM913651/01. 07/04/01  
Breeder: Johnnie & Alan Maschhoff & Bonnie Lou Baker  
By: Ch Whynot Play PDQ Bach & Ch Schip-By-Me Sky's The Limit  
Owner: Johnnie & Alan Maschhoff & Bonnie Lou Baker

### Dog 12 months & under 18 months

**(15) Ebony Sand's Kamikaze.** NM886786/01. 07/30/00  
Breeder: Lisa & Kathy Navarrete  
By: Ch Kora Kuma's Rock My Soul & Ebony Sands Salute T Sarahtoga  
Owner: Lisa & Kathy Navarrete

**(16) Spindrift Winter Wolf.** NM902751/01. 12/22/00  
Breeder: Eileen Lane  
By: Ch O.T.'s Spindrift Sea Wolf & Seeworthy's Salome  
Owner: Eileen Lane

**(40) Ebony Sand's Alabama Slammer.** NM886786/02. 07/30/00  
Breeder: Lisa & Kathy Navarrete  
By: Ch Kura Kuma's Pack my Soul & Ebony Sands Salute T Saratoga  
Owner: Lisa & Kathy Navarrete

**(44) Willow's Kutnloose.** NM885828/01. 09/09/00  
Breeder: Diane Johnson & Terry Johnson  
By: Ch Barbil Jacksonville Jazz & Willow's Whispering Secrets  
Owner: Diane Johnson & Terry Johnson

**Puppy Bitch 6 months & under 9 months**

**(90) Tynytown Surfer Girl DeLamer.** NM913139/01. 07/04/01

Breeder: Alice D. Hollenkamp & David Hollenkamp

By: Ch DeLamer's Sea of Love & Ch Tynytown's Takes Two To Tango

Owner: Alice D. Hollenkamp & Lacey Mitchell

**(91) Sandcastle's Southern Lace.** NM909561/02. 05/28/01

Breeder: Barbara Rossoll

By: Ch Sandcastle's Southern Nights & Sandcastle SU Z of Stablemate

Owner: Barbara Rossoll

**(92) MarJaks' Lil' Sassi Chassi.** NM910610/02. 05/27/01

Breeder: Marvin King & Jackie King

By: MarJaks' Ace-In-The-Hole & Schipadox MarJak Queen O'VL

Owner: Marvin King & Jackie King

**(93) Ebony Sand's Dark Crystal.** NM923373/01. 07/11/01

Breeder: Kathy & Lisa Navarrete

By: Ch Dante's Better Mousetrap & Ch Ebony Sand's Shalimar

Owner: Kathy & Lisa Navarrete

**(94) Keystone Virginia Spindrift.** NM911739/02. 07/12/01

Breeder: Katie Christman

By: Ch OT's Spindrift Sea Wolf & Ch Schip-By-Me Sparkling Keystone

Owner: Katie Christman

**(95) Bolteroy's Love Story of Daradan.** NM909300/04. 06/22/01

Breeder: Troy & Teresa Boling

By: Ch Colwood Whale O'Tailless Tale & Ch Dante's Come Fly With Me

Owner: Dara Wilcox

**(132) Schip-By-Me Whynot Madison.** NM913651/04. 07/04/01

Breeder: Johnnie & Alan Maschhoff & Bonnie Lou Baker

By: Ch Whynot Play PDQ Bach & Ch Schip-By-Me Sky's The Limit

Owner: Johnnie & Alan Maschhoff & Bonnie Lou Baker

**Bitch 12 months & under 18 months**

**(110) Spindrift Quip de Sang Bleu.** NM904935/01. 12/30/00

Breeder: Charles Lane & Maureen Garrity

By: Ch Spindrift Flashfire & Ch Ubisinfu Joychunks de Sang Bleu

Owner: Eileen Lane, Charles Lane & Maureen Garrity

**Best in Puppy Sweepstakes** \_\_\_\_\_

**Best of Opposite Sex in Puppy Sweepstakes** \_\_\_\_\_

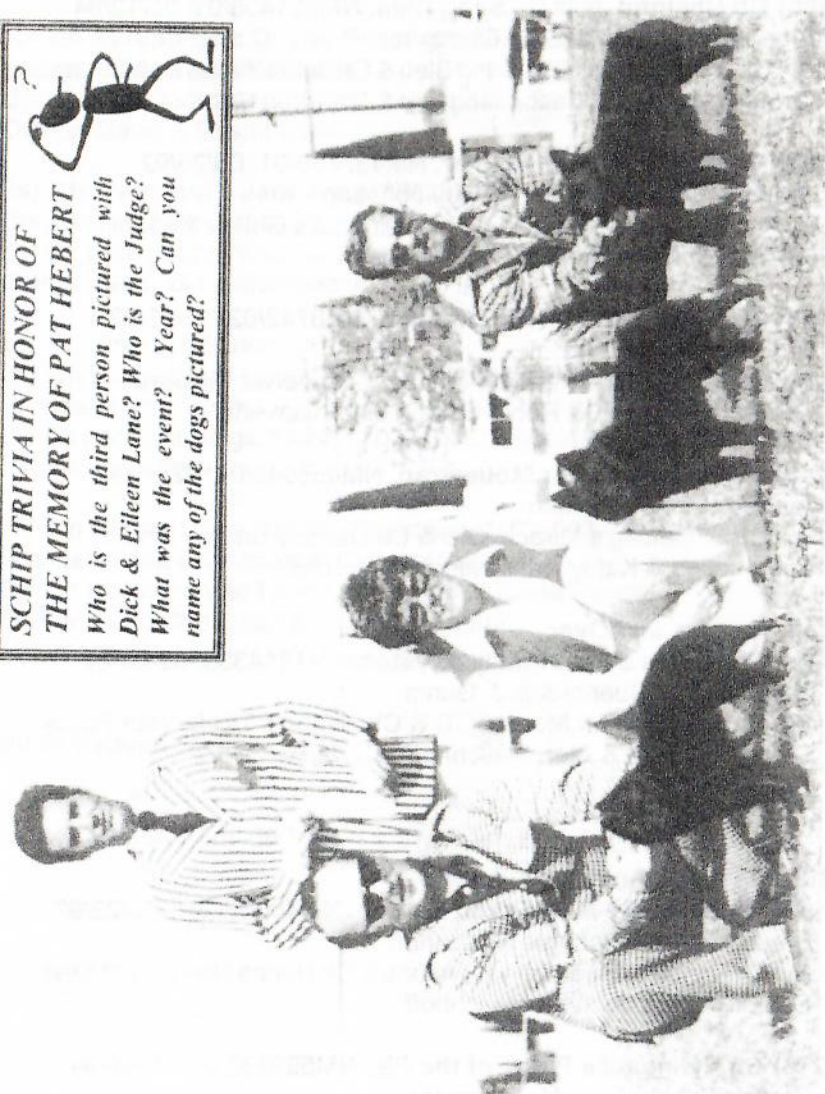
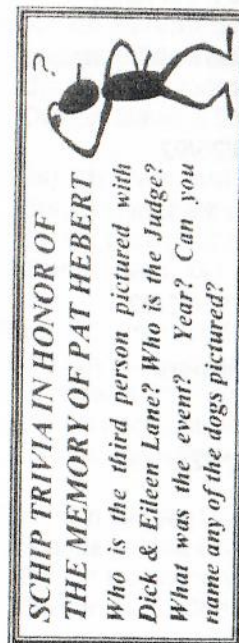

**Veteran Sweepstakes**

**10:15 am**                      **Judge: Mrs. Dany Canino**                      **Ring #8**  
Ring Steward: Mr. Paul Garrity

**Dog 7 years & under 10 years**

**(180) Ch Ubsinful Jazz De Sang Bleu.** NM551406/01. 05/12/94  
Breeder: Maureen & Greg Garrity  
By: Ch Aficionado's UBU Sang Bleu & Ch Jetall Simplysinful Snag Bleu  
Owner: Lisa Kruse, Jason Maglinte & Maureen Garrity

**(182) Ch Willow's Scout Master.** NM437406/01. 08/26/92  
Breeder: Diane Johnson & Terry Johnson  
By: Ch Hale's First Hoorah & Ch Kleingaul's Girl on the Move  
Owner: Diane Johnson & Terry Johnson

**(183) Ch J-Vic's Standin Tradition.** NM458742/02. 11/02/92  
Breeder: Vicki Guidry  
By: Ch VL's Stand-N-Deliver & Ch J-Vic's Velvet Slippers  
Owner: Geoffrey K & Robin Goss, Toni R Stevens

**(208) Ch Dante's Better Mousetrap.** NM465043/04. 02/01/93  
Breeder: Amy Gossman  
By: Ch Skipalong's Miracle Gro & Ch Dante's Chorus Line  
Owner: Lisa & Kathy Navarrete & Karen Lee

**Dog 12 years and Over**

**300 Ch Nimba's Essentially Keystone.** NT314336. 09-09-87  
Breeder: A.J. Guerini & B.J. Gurini  
By: Ch Keystone Mr Mouse, CD & Ch Nimba's Tickle Your Fancy  
Owner: Johnnie & Alan Maschhoff

**Bitch 7 years & under 10 years**

**(193) Ch Schip-By-Me Pancho Barnes.** NM406592/01. 05/22/92  
Breeder: Alan & Johnnie Maschhoff  
By: Ch Nimba's Essentially Keystone & Ch Nimba Hari Kari of Keystone  
Owner: Alan & Johnnie Maschhoff

**(216) Ch Kleingaul's Peice of the Pie.** NM590232/01. 12/09/94  
Breeder: Kathy Gaul-Montgomery  
By: Ch Black Jacks Top Gun O'Kleingaul & Ch Kleingaul's Jane Ayre  
Owner: Kathy Gaul-Montgomery & Richard Montgomery

**Bitch 10 years & under 12 years**

**(190) Ch Jetall Simplysinful Sang Blue.** NM309366/01. 10/07/91  
Breeder: Betty Witt  
By: Ch Shadowoon's Mr. Cosby & Ch Jetall's Sassy Fairy Tail  
Owner: Maureen & Greg Garrity

**(192) Ch Sarahtoga's Deepo Excel'ent.** NM265862/02. 02/01/91  
Breeder: David & Susan Lane  
By: Ch Sarahtoga Whispers of Jespah & Ch Spindrift Britannia  
Owner: David & Susan Lane

**(194) Ch Kleingaul's Jane Ayre.** NM286573/01. 03/26/91  
Breeder: Lois Peterson  
By: Ch Kleingaul's Wind Jammer & Ch Jan Le's Shiva of Shenandoah  
Owner: Kathy Gaul-Montogery

**Bitch 12 years and Over**

**(191) Ch Ebonystar I Love Lucy.** NT589235. 09/26/89  
Breeder: Lynn Brown  
By: Ch Ebonystar Magic Touch, C.D. & Ch Ebonystar Satute To Sarahtoga  
Owner: Lynn Brown

**320 Ch Nimba Dime Dancer Keystone.** NT356934. 01/06/88  
Breeder: Katie Christman & Barbara Guerini  
By: Ch Keystone Cat Tango & Keystone Monee Penee  
Owner: Katie Christman & Barbara Guerini

**Best in Veteran Sweepstakes**\_\_\_\_\_

**Best of Opposite Sex in Veteran Sweepstakes**\_\_\_\_\_



Breed Classes

1:00 pm Judge: Mrs. Mary Ellen Compagnon Ring #8  
Ring Steward: Mr. Paul Garrity

Puppy Dog 6 months & under 9 months

05 **Keystone Nero from Spindrift.** NM911739/01. 07/12/01  
Breeder: Katie Christman  
By: Ch. OT's Spindrift Sea Wolf & Ch. Schip-By-Me Sparkling Keystone  
Owner: Katie Christman

06 **MarJaks' LIL' BudMan.** NM910610/01. 05/27/01  
Breeder: Marvin & Jackie King  
By: MarJaks' Ace-In-The-Hole & Schipadox MarJak Queen O'VL  
Owner: Marvin & Jackie King

07 **Schip-By-Me Whynot Lincoln.** NM913651/02  
Breeder: Johnnie & Alan Maschhoff and Bonnie Lou Baker  
By: Ch Whynot Play PDQ Bach & Ch Schip-By-Me Sky's The Limit  
Owner: Johnnie & Alan Maschhoff & Bonnie Lou Baker

Dog 12 months & under 18 months

15 **Ebony Sand's Kamikaze.** NM886786/01. 07/30/00  
Breeder: Lisa & Kathy Navarrete  
By: Ch Kora Kuma's Rock My Soul & Ebony Sands Salute T Sarahtoga  
Owner: Lisa & Kathy Navarrete

16 **Spindrift Winter Wolf.** NM902751/01. 12/22/00  
Breeder: Eileen Lane  
By: Ch O.T.'s Spindrift Sea Wolf & Seeworthy's Salome  
Owner: Eileen Lane

Bred-by Exhibitor Dog

40 **Ebony Sand's Alabama Slammer.** NM886786/02. 07/30/00  
Breeder: Lisa & Kathy Navarrete  
By: Ch Kura Kuma's Pack my Soul & Ebony Sands Salute T Saratoga  
Owner: Lisa & Kathy Navarrete

41 **Sandcastle's Wish Upon A Star.** NM839132/06. 08/26/99  
Breeder: Barbara Rossoll  
By: Sandcastle's Nickel A Wish & Sancastle SU Z of Stablemate  
Owner: Barbara Rossoll

42 **Wildwest Chain Reaction.** NM876220/03. 06/23/00  
Breeder: Lisa Kruse & Jason Maglinte  
By: Ch Dotsu's Dea Commander & Ch Wildwest Layla De Sang Bleu  
Owner: Lisa Kruse, Renee & Michael Johnson

43 **Schip-By-Me Whynot Roosevelt.** NM913651/01. 07/04/01  
Breeder: Johnnie & Alan Maschhoff & Bonnie Lou Baker  
By: Ch Whynot Play PDQ Bach & Ch Schip-By-Me Sky's The Limit  
Owner: Johnnie & Alan Maschhoff & Bonnie Lou Baker

44 **Willow's Kutnloose.** NM885828/01. 09/09/00  
Breeder: Diane Johnson & Terry Johnson  
By: Ch Barbil Jacksonville Jazz & Willow's Whispering Secrets  
Owner: Diane Johnson & Terry Johnson

Open Dog

70 **Spindrift Sidebysidekick.** NM852463/01. 11/04/99  
Breeder: Michelle Lane & Megan Lane  
By: Ch Keystone Spindrift Sidekick & Spindrift Chrystal Clear  
Owner: Michelle Lane, B.J. Guerini, Arleen Meininger & Katie Christman

71 **Majekim Maximum Speed Mazeru.** NM920360/01. 06/15/98  
Breeder: Diana Kinnear  
By: Can Ch Majekim D Take It To The Limit & Can Ch Majekim's In Your Face  
Owner: Anna Verleg

72 **Blumoon's Seeworthy Gusti.** NM793320/04. 08/30/98  
Breeder: Nancy H. Taylor & Grant Fredricks  
By: Ch Blumoon's The Son Also Rises & Ch Beeworthy's Gypsy Rose  
Owner: Viola M. Hale

73 **Majekin Nemesis De Sang Bleu.** NM780214/03  
Breeder: Maureen & Greg Garrity  
By: Ch Foxnoir Spike Lee & Ch Jetall Simplysinful Sang Bleu  
Owner: Diana C. Kinnear

Winners Dog 43 Reserve 72 Points \_\_\_\_\_ Dogs \_\_\_\_\_

**Puppy Bitch 6 months & under 9 months**

**90 Tinytown Surfer Girl DeLamer.** NM913139/01. 07/04/01

Breeder: Alice D. Hollenkamp & David Hollenkamp

By: Ch DeLamer's Sea of Love & Ch Tinytown's Takes Two To Tango

Owner: Alice D. Hollenkamp & Lacey Mitchell

**91 Sandcastle's Southern Lace.** NM909561/02. 05/28/01

Breeder: Barbara Rossoll

By: Ch Sandcastle's Southern Nights & Sandcastle SU Z of Stablemate

Owner: Barbara Rossoll

**92 MarJaks' Lil' Sassi Chassi.** NM910610/02. 05/27/01

Breeder: Marvin King & Jackie King

By: MarJaks' Ace-In-The-Hole & Schipadox MarJak Queen O'VL

Owner: Marvin King & Jackie King

**93 Ebony Sand's Dark Crystal.** NM923373/01. 07/11/01

Breeder: Kathy & Lisa Navarrete

By: Ch Dante's Better Mousetrap & Ch Ebony Sand's Shalimar

Owner: Kathy & Lisa Navarrete

**94 Keystone Virginia Spindrift.** NM911739/02. 07/12/01

Breeder: Katie Christman

By: Ch OT's Spindrift Sea Wolf & Ch Schip-By-Me Sparkling Keystone

Owner: Katie Christman

**95 Bolteroy's Love Story of Daradan.** NM909300/04. 06/22/01

Breeder: Troy & Teresa Boling

By: Ch Colwood Whale O'Tailless Tale & Ch Dante's Come Fly With Me

Owner: Dara Wilcox

**Bitch 12 months & under 18 months**

**110 Spindrift Quip de Sang Bleu.** NM904935/01. 12/30/00

Breeder: Charles Lane & Maureen Garrity

By: Ch Spindrift Flashfire & Ch Ubisiful Joychunks de Sang Bleu

Owner: Eileen Lane, Charles Lane & Maureen Garrity

**Bred by Exhibitor Bitch**

**130 Schipadox Sheza Grandslam ESQ.** NM871566/05. 05/31/00

Breeder: Sharon L & Douglas A. Holmes

By: Ch Schipadox Master of the Game & Ch OVL's Sheza Keep'r Schipadox

Owner: Geoff & Robin Goss, Sharon L Holme

**131 Willow's Whispering Secrets.** NM626869/02. 07/11/95

Breeder: Diane Johnson & Terry Johnson

By: Ch Daradan's Sky King O' Blue Max & Ch Kleingaul's Girl on the Move

Owner: Diane Johnson & Terry Johnson

**132 Schip-By-Me Whynot Madison.** NM913651/04. 07/04/01

Breeder: Johnnie & Alan Maschhoff & Bonnie Lou Baker

By: Ch Whynot Play PDQ Bach & Ch Schip-By-Me Sky's The Limit

Owner: Johnnie & Alan Maschhoff & Bonnie Lou Baker

**133 Tinytown Jazz-a-belle O'Blue Max.** NM509872/02. 08/12/93

Breeder: Alice D. Mitchell Hollenkamp

By: Ch Raffinee Spirit of Chatelet & Ch Blue Max Shady Lady O'Tinytown

Owner: Alice D. Hollenkamp & Betty Liittschwager

**134 Ebonystar Touched By An Angel.** NM761258/01. 08/28/97

Breeder: Lynn Brown

By: Ch Spindrift Dublin' Zees & Ch Ebonystar I Love Lucy

Owner: Lynn Brown

**135 Hale's Third Time's A Charm.** NM875735/01. 06/07/00

Breeder: Viola M Hale & Linda Hilderman

By: Ch Ramar's A Hell of a Lota Cash & Ch Hale's Trouble-A-Brewing

Owner: Viola M. Hale

**136 Wildwest No One Else On Earth.** NM876220/02. 06/23/00

Breeder: Lisa Kruse & Jason Maglinte

By: Ch Dotsu's Sea Commander & Ch Wildwest Layla De Sang Bleu

Owner: Lisa Kruse, Jason Maglinte & Valerie Dahlgren

**137 Ebony Sand's Lady of the Night.** NM860307/01. 12/20/99

Breeder: Kathy Navarrete

By: Ch Sheradin Hollywood Nights & Ch Ebonysandsarahtoga Serenade

Owner: Kathy & Lisa Navarrete

**American Bred Bitch**

**150 Spindrift O.T.'s Onside Kick.** NM852463/02. 11/04/99

Breeder: Michelle & Megan Lane

By: Ch Keystone Spindrift Sidekick & Ch Spindrift Chrystal Clear

Owner: Michelle Lane & Laura Kassel

**Open Bitch**

**160 Schipadadox Rumor Has It O'VL's.** NM758708/02. 04/23/97

Breeder: Sharon L & Douglas A. Holmes

By: Ch J Vic's Standin Tradition & Ch Carelle Intrepid O'VL's

Owner: Sharon L & Douglas A Holmes & Kylene Nelson

*4th* **161 DeLamer's Vicked Black Beach.** NM849327/01. 10/03/99

Breeder: Krista Nuovo

By: Ch DeLamer's Catch the Wave & Ch DeLamer's Cymbal of Love

Owner: Geraldine Englemark & Krista Nuovo

*2nd* **162 Tinytown Summer Rain.** NM849535/01. 07/10/99

Breeder: Alice D. Mitchell Hollenkamp

By: Ch DeLamers' Sea of Love & Ch Tinytown's Pardon My Dust

Owner: Alice D. Hollenkamp

*3rd* **163 Blue Max's Li'l Wuff Gemstone.** NM659564/01. 01/02/96

Breeder: K. Nicole Phillips & Betty K. Liittschwager

By: Ch Blue Max's Johnny-Jump-Up & Tinytown's Topaz O'Blue Max

Owner: Dara Wilcox & Betty K. Liittschwager

Winners 160 Reserve 132 Points \_\_\_\_\_ Bitches \_\_\_\_\_

**"Ch. Willow's Get Off O'My Cloud"**  
(Ch. Foxnoir Spike Lee ROM X Willow's Whispering Secrets)



**"ZEUS"**

Multiple group placements his first year out as a special, Zeus also earned an Award of Merit at both the SCSC show in January 2001 and the SCCA show in October 2001.

**Willow Schipperkes**

**Breeding, above all, for Health and Temperament**

Terry and Diane Johnson

1142 Lea Drive

Novato, CA 94945

(415) 898-5345

e-mail: willowskip@aol.com

## Schipperke Club of Southern California

### Winners of the Past

#### Best of Breed . . . . . Best of Opposite Sex to Best of Breed

- 1974 ~ Ch Skipalong's HM Wogglebug . . . Ch Skipalong's Gidget's Basic Black  
1975 ~ Ch Jetstar Secretariat O'Len-Rik . . . Ch Honey Lane's Dar Non Playgirl  
1976 ~ Ch Jetstar's Stuffed Shirt . . . . . Ch Hiland's Sparkle Plenty  
1977 ~ Ch Glen Kay's Sam Spade . . . . . Ch Jetstar's Hell Fire N'Damnation  
1978 ~ Ch Jetstar's Dhu Point . . . . . Ch Jetstar's Dust Moppe  
1979 ~ Ch Jetstar's Stuffed Shirt . . . . . Ch Jetstar's Windsong  
1980 ~ Ch Bess of Harmony . . . . . Ch Jetstar's Command Performance  
1981 ~ Ch Eatchurheartout de Sang Bleu . . . . . Ch Jetstar's Windsong  
1982 ~ Ch Getitgotitgood de Sang Bleu . . . . Ch Jetstar's Dust Riffle O'Len-Rik  
1983 ~ Ch Spindrift Sarahtoga . . . . . Ch Revgen's Spindrift Rosy O  
1984 ~ Ch Spindrift Sarahtoga . . . . . Ch Jetstar's Cheerleader  
1985 ~ Ch Spindrift Fresca . . . . . Ch Eatchurheartout de Sang Bleu  
1986 ~ Ch Spindrift Sarahtoga . . . . . Ch Keystone Kabra Da Abra  
1987 ~ Ch Spindrift Sarahtoga . . . . . Ch Jetstar's Cheerleader  
1988 ~ Ch Landmark's Red Heir of Warlock . . . . Ch Kleingaul's Spitfir O'Freewood  
1989 ~ Ch Braken Triple Crown . . . . . Ch ARES Maah-velous Bn  
1990 ~ Ch Landmark's Red Heir of Warlock . . . Ch Blue Max's Shady Lady O'Tinytown  
1991 ~ Ch Blue Max's Johnny-Jump-Up . . . . . Ch Spindrift Fresca  
1992 ~ Ch Spindrift Fresca . . . . . Sarahtoga Spindrift Amos  
1993 ~ Ch Blue Max's Johnny-Jump-Up . . . . . Ch Spindrift Fresca  
1994 ~ Ch CB HubaHuba O Lanmarkramco . . . . Ch Sarahtoga Spindrift Sashay  
1995 ~ Ch Blue Max's Johnny-Jump-Up . . . . . Ch Raffinee de Chatelet  
1996 ~ Ch Blue Max's Johnny-Jump-Up . . . . . De La Mer's Fire Island Fox  
1997 ~ Ch Blumoon's A Cut Above . . . . . Ch Ebonystar I Love Lucy  
1998 ~ Ch Coal Creek's Artful Dodger . . . . . Am/Can Ch Kleingaul's Piece of the Pie  
1999 ~ Ch De LaMer's Fire Island Fox . . . . . Ch Chatelet Denell Imagine That  
2000 ~ Ch Keystone Maverick Spindrift . . . . . Raffinee Sweet Remarks  
2001~ Ch NeedI SAYMore de Sang Bleu . . . . . Ch Kleingaul's Piece of the Pie

## Schipperke Club of Southern California

### Puppy Sweepstakes Winners of the Past

#### Best in Sweepstakes . . . Best of Opposite Sex in Sweepstakes

- 1979 ~ Getitgotitgood de Sang Bleu . . . . . Dawn View's Michellerella  
1980 ~ Harmony's Cassiopeia . . . . . Ruegen's Hot Stuff  
1981 ~ Jetstar's Spectacular Bid . . . . . Fairytail's Morning Dhu  
1982 ~ Spindrift Hi Jacker . . . . . Spindrift Sarahtoga Spring  
1983 ~ Seacatch King O' The Hill . . . . . Kasandr H. Koalapepper  
1984 ~ Seacatch Hi Voltage . . . . . Jetstar's Bold Image of Yor  
1985 ~ Fairytail Flash Dance . . . . . Cindy Ke's Magic Marker  
1986 ~ Sunhillo's Moondance . . . . . Kleingaul's Fire Storm  
1987 ~ Kleingaul's Freewood Freddie . . . . . Keystone Sabrina From Nimba  
1988 ~ Kanbric's CB Noel of Ramco . . . . . Windmill's Annabelle Blu  
1990 ~ Spindrift Eamon . . . . . Spindrift Moonwalker  
1991 ~ CB's HubaBuba O Lanmarkramco . . . . . Spindrift Jaye P. Morgan  
1992 ~ Colwood's Flying Tiger O' Ace . . . . . Sarahtoga Behold the Dream  
1993 ~ Coal Creek's Artful Dodger . . . . . Kanbric's She Hadtobe T O'Barsu  
1994 ~ CB-Ramco's Whatalollapaluza . . . . . Tinytown's You Bet Yer Ace  
1995 ~ Schip-By-Me Whiz Kid . . . . . Daradan's Sky King O'Blue Max  
1996 ~ De La Mer's Fire Island Fox . . . . . Sarahtoga Elishah  
1997 ~ Daradan's Heaven Sent O'Blue Max . . . Ebony Sand's Cappuccino Blast  
1998 ~ Ch Schip-By-Me Stutz Bear Cat . . . . . Ch Schip-By Me Jump for Joy  
1999 ~ Needisaymore de Sang Bleu . . . . . Wildwest Nodoubt de Sang Bleu  
2000 ~ Ch Tinytown's Knotty By Knature . . . . . Sarahtoga's DARTH Vader  
2001~ Ebony Sands Echo of the Night . . . . . Tinytown's Montana Sage

### Veteran Sweepstakes Winners of the Past

#### Best in Sweepstakes . . . . . Best of Opposite Sex in Sweepstakes

- 1996 ~ Ch Sarahtoga Whispers of Jespah . . . Ch Nimba Dime Dancer Keystone  
1997 ~ Ch Gynne's Highway to Heaven . . . . . Ch Keystone Cat Tango  
1998 ~ Classes Not Offered  
1999 ~ Ch Nimba's Essentially Keystone . . . . Ch Sarahtoga's Deepo Excel'lent  
2000 ~ Ch Ebonystar Moonshiner . . . . . Ch Willow's Scout Master  
2001~ Ch Nimba Dime Dancer Keystone . . . . . Ch Willow's Scout Master

**In Loving Memory  
Nancy Taylor**

**An honest, kindly person and enduring  
friend, who entered our lives more than  
ten years ago.**

**Through her Seeworthy bitches ... lovely  
traces of Nancy's love of Schipperkes ...  
will last for as long as Spindrift itself.  
From her Zak daughters through her Echo  
daughters, her dogs are imprinted with  
our own.**

**In her memory, our latest litter of three  
will be named:**

**Spindrift See Worthy  
Spindrift So See Worthy  
and  
Spindrift She's See Worthy**

**Nancy's human kids agree that this is a  
great way for their Mom to be  
remembered.**

**May He lift her up on  
Eagle's Wings ...**

**The Lane Family**

**Veteran Dog**

*2nd* **180 Ch Ubsinful Jazz De Sang Bleu.** NM551406/01. 05/12/94

Breeder: Maureen & Greg Garrity

By: Ch Aficionado's UBU Sang Bleu & Ch Jetall Simplysinful Snag Bleu

Owner: Lisa Kruse, Jason Maglinte & Maureen Garrity

*2nd* **181 Ch Ebonystar Wylde An' Woolfy.** NM608968/01. 01/01/95

Breeder: Lynn Brown

By: Ch O.T.'s Spindrift Sea Wolf & Ebonystar Wylde Thang

Owner: Lynn Brown

*3rd* **182 Ch Willow's Scout Master.** NM437406/01. 08/26/92

Breeder: Diane Johnson & Terry Johnson

By: Ch Hale's First Hoorah & Ch Kleingaul's Girl on the Move

Owner: Diane Johnson & Terry Johnson

*3rd* **183 Ch J-Vic's Standin Tradition.** NM458742/02. 11/02/92

Breeder: Vicki Guidry

By: Ch VL's Stand-N-Deliver & Ch J-Vic's Velvet Slippers

Owner: Geoffrey K & Robin Goss, Toni R Stevens

**Veteran Bitch**

*3rd* **190 Ch Jetall Simplysinful Sang Blue.** NM309366/01. 10/07/91

Breeder: Betty Witt

By: Ch Shadowoon's Mr. Cosby & Ch Jetall's Sassy Fairy Tail

Owner: Maureen & Greg Garrity

*4th* **191 Ch Ebonystar I Love Lucy.** NT589235. 09/26/89

Breeder: Lynn Brown

By: Ch Ebonystar Magic Touch, C.D. & Ch Ebonystar Satute To Sarahtoga

Owner: Lynn Brown

**192 Ch Sarahtoga's Deepo Excel'ent.** NM265862/02. 02/01/91

Breeder: David & Susan Lane

By: Ch Sarahtoga Whispers of Jespah & Ch Spindrift Britannia

Owner: David & Susan Lane

*4th* **193 Ch Schip-By-Me Pancho Barnes.** NM406592/01. 05/22/92

Breeder: Alan & Johnnie Maschhoff

By: Ch Nimba's Essentially Keystone & Ch Nimba Hari Kari of Keystone

Owner: Alan & Johnnie Maschhoff

*4th* **194 Ch Kleingaul's Jane Ayre.** NM286573/01. 03/26/91

Breeder: Lois Peterson

By: Ch Kleingaul's Wind Jammer & Ch Jan Le's Shiva of Shenandoah

Owner: Kathy Gaul-Montogery

**Best of Breed**

**200 Ch Daradan's Cisco Kid O'Blue Max.** NM684229/05. 07/18/96 (D)

Breeder: Dara Wilcox, Sandra Thompson & Betty Liittschwager  
By: Ch Blue Max's Johnny-Jump-Up & Blue Max's Velvety Vixen  
Owner: Dara Wilcox

**201 Ch Need I Say More De Sang Bleu.** NM780214/01. 03/01/98 (D)

Breeder: Maureen & Greg Garity  
By: Ch Foxnoir Spike Lee & Ch Jetall Simplysinful Sang Bleu  
Owner: Maureen & Greg Garrity

**202 Ch Keystone Maverick Spindrift (D)**

Breeder: Katie Christman, Eileen & Michelle Lane  
By: Ch Nimba Nickelodeon Keystone & Spindrift Tailspinner  
Owner: Katie Christman, Eileen & Michelle Lane

**203 Ch Ebony Sand's Echo Of The Night.** NM860307/02. 12/20/99 (D)

Breeder: Kathy Navarrete  
By: Ch Sheradin Hollywood Nights & Ch Ebonysandsarahaoga Serenade  
Owner: Kathy & Lisa Navarrete

**204 Ch Tinytown's Tuck N Roll.** NM880456/03. 04/27/00 (D)

Breeder: Alice D. Mitchell Hollenkamp  
By: Ch De Lamers' Sea of Love & Ch Tinytown's Pardon My Dust  
Owner: Amanda Mitchell & Larry Mitchell

**205 Ch Kleingaul's Knight On The Town.** NM712367/02. 12/31/96 (D)

Breeder: Kathy Gaul-Montgomery  
By: Ch Kleingaul's Classic Pop N Jay & Heart-Throbs Whole New World  
Owner: Barbara A & John H. Ross

**206 Ch Ebonystar Ben Zer Dun Zat.** NM815878/01. 10/26/98 (D)

Breeder: Lynn Brown  
By: Ebonystar Touch of Clazz & Ebonystar Wylde Thang  
Owner: Lynn Brown

**207 Ch Schip-By-Me Whynot Oddjob.** NM867228/04. 04/27/00 (D)

Breeder: Johnnie Maschhoff & Bonnie Lou Baker  
By: Ch Whynot Play PDQ Bach & Ch Schip-By-Me- Sky's The Limit  
Owner: Johnnie & Alan Maschhoff & Bonnie Lou Baker

**208 Ch Dante's Better Mousetrap.** NM465043/04. 02/01/93 (D)

Breeder: Amy Gossman  
By: Ch Skipalong's Miracle Gro & Ch Dante's Chorus Line  
Owner: Lisa & Kathy Navarrete & Karen Lee

**209 Ch Willow's Get Off O' My Cloud.** NM766507/01. 01/28/98 (D)

Breeder: Diane Johnson & Terry Johnson  
By: Ch Foxnoir Spike Lee & Willow's Whispering Secrets  
Owner: Diane Johnson & Terry Johnson

**210 Ch Jetstar's Private Eye.** NM765845/01. 07/25/97 (D)

Breeder: Ed & Joie Chandler  
By: Ch Jetstar's Whodunit & Jetstar's Glory Hallelujah  
Owner: Ed & Joie Chandler

**211 Ch Schipadox Showtime.** NM601945/01. 03/09/95 (D)

Breeder: Sharon L & Douglas A Holmes & Laura Mello  
By: Ch Blue Max's Johnny-Jump-Up & Schipadox Tazimania O' Mystic  
Owner: Sharon L & Douglas A. Holmes

**212 Ch Sunrize Wutzonemone of Rameo.** NM630491/01. 08/02/95 (D)

Breeder: Rosa Lee Jones  
By: Ramco's Whats-in-a-Name O'CB & Ramco's Beholdadream O'Texhu  
Owner: Lori Bishop & Lori McClelland

**213 Ch Keystone Unsinkable Molly B.** NM797208/04. 09/24/98 (B)

Breeder: Katie Christman & Johnnie Maschhoff  
By: Ch Keystone Maverick Spindrift & Ch Schip-By-Me-Sparkling Keystone  
Owner: Kathy Gaul-Montgomery & Richard Montgomery

**214 Ch Wildwest Nodoubt De Sang Bleu.** NM780214/02. 03/01/98 (B)

Breeder: Maureen & Greg Garrity  
By: Ch Foxnoir Spike Lee & Ch Jetall Simplysinful Sang Bleu  
Owner: Lisa Kruse & Maureen & Greg Garrity

**215 Tinytown's Montana Sage.** NM870780/01. 01/31/00 (B)

Breeder: Alice D. Hollenkamp & David Hollenkamp  
By: Ch DeLamers' Sea of Love & Ch Tinytown's Takes Two To Tango  
Owner: Alice D. Hollenkamp & Lacey Mitchell

**216 Ch Kleingaul's Piece of the Pie.** NM590232/01. 12/09/94 (B)

Breeder: Kathy Gaul-Montgomery  
By: Ch Black Jacks Top Gun O'Kleingaul & Ch Kleingaul's Jane Ayre  
Owner: Kathy Gaul-Montgomery & Richard Montgomery

**Best of Breed** 210 **Best of Winners** 43 **Best Opposite Sex** 216

**Award of Merit** 208 211 207 193 204

**Brood Bitch**

**(131) Willow's Whispering Secrets.** NM626869/02. 07/11/95

Breeder: Diane Johnson & Terry Johnson  
By: Ch Daradan's Sky King O' Blue Max & Ch Kleingaul's Girl on the Move  
Owner: Diane Johnson & Terry Johnson

**(190) Ch Jetall Simplysinful Sang Blue.** NM309366/01. 10/07/91

Breeder: Betty Witt  
By: Ch Shadowoon's Mr. Cosby & Ch Jetall's Sassy Fairy Tail  
Owner: Maureen & Greg Garrity

**310 Ch Schip-By-Me Sparkling Keystone.** NM670749/01. 05/16/96

Breeder: Katie Christman & Johnnie Maschhoff  
By: Ch Spindrift Flashfire & Ch Keystone Cork's A'Popping  
Owner: Katie Christman

**311 Ch Schip-By-Me Sky's The Limit.** NM705072/01. 10/08/96

Breeder: Johnnie & Alan Maschhoff  
By: Ch Daradan's Sky King O'Blue Max & Ch Schip-By-Me Pancho Barnes  
Owner: Johnnie & Alan Maschhoff & Bonnie Lou Baker

**Brace**

**(44) Willow's Kutnloose.** NM885828/01. 09/09/00

Breeder: Diane Johnson & Terry Johnson  
By: Ch Barbil Jacksonville Jazz & Willow's Whispering Secrets  
Owner: Diane Johnson & Terry Johnson

**(209) Ch Willow's Get Off O' My Cloud.** NM766507/01. 01/28/98

Breeder: Diane Johnson & Terry Johnson  
By: Ch Foxnoir Spike Lee & Willow's Whispering Secrets  
Owner: Diane Johnson & Terry Johnson

**(181) Ch Ebonystar Wylde An' Woolfy.** NM608968/01. 01/01/95

Breeder: Lynn Brown  
By: Ch O.T.'s Spindrift Sea Wolf & Ebonystar Wylde Thang  
Owner: Lynn Brown

**(206) Ch Ebonystar Ben Zer Dun Zat.** NM815878/01. 10/26/98

Breeder: Lynn Brown  
By: Ebonystar Touch of Clazz & Ebonystar Wylde Thang  
Owner: Lynn Brown

**311 Ch Schip-By-Me Sky's The Limit.** NM705072/01. 10/08/96

Breeder: Johnnie & Alan Maschhoff  
By: Ch Daradan's Sky King O'Blue Max & Ch Schip-By-Me Pancho Barnes  
Owner: Johnnie & Alan Maschhoff & Bonnie Lou Baker

**330 Ch Schip-By-Me Jump For Joy.** NM705072/02. 10/08/96

Breeder: Johnnie & Alan Maschhoff  
By: Ch Daradan's Sky King O'Blue Max & Ch Schip-By-Me Pancho Barnes  
Owner: Johnnie & Alan Maschhoff & Bonnie Lou Baker

**Best Puppy in Classes** \_\_\_\_\_

**Best Bred-By Exhibitor** \_\_\_\_\_

**Best Veteran** \_\_\_\_\_

GERARD (Gary) SMITH  
DUANE ROSE



*Gerard's Florist*

DISTINCTIVE FLORAL AND GIFT CREATIONS  
WINE AND GOURMET FOODS

(562) 498-7237  
(800) 477-4279  
Fax: 498-7479

3343 EAST ANAHEIM ST  
LONG BEACH, CA 90804

## Junior Showmanship Competition

- (1) Novice Junior Class: For boys & girls who are at least 10 yrs & under 14 yrs on the day of the show and who, at the time entries close, have not won 3 First Place awards with competition present in a Novice Class at a licensed/member show.
- Novice Senior Class: For boys & girls who are at least 14 yrs & under 18 yrs on the day of the show and who, at the time entries close, have not won 3 First Place awards with competition present in a Novice Class at a licensed/member show.
  - Open Junior Class: For boys & girls who are at least 10 yrs & under 14 yrs old on the day of the show and who, at the time entries close, have won 3 First Place awards with competition present in a Novice Class at a licensed or member show.
  - Open Senior Class: For boys & girls who are at least 14 yrs & under 18 yrs old on the day of the show and who, at the time entries close, have won 3 First Place awards with competition present in a Novice Class at a licensed or member show.
  - Each dog handled in a regular Junior Showmanship Class must be entered in one of the Breed or Obedience Classes at the show, or must be entered for Junior Showmanship only. However, a dog may be substituted. Such substitution must be accompanied by an official AKC entry form. All such substitution must be made one half-hour prior to the judging of any Junior Showmanship Classes at the show. Each dog must be owned or co-owned by the Junior Handler or by the Junior Handler's father, mother, brother, sister, uncle, aunt, grandfather, grandmother, including step and half relations or by a member of the Junior Handler's household. Every dog entered for Junior Showmanship must be eligible to compete in Dog Shows or Obedience Trials. **Bitches in season are not eligible.** A dog that has been excused or disqualified by a Breed Judge or by a Bench Show Committee may still be handled in Junior Showmanship if eligible to compete in Obedience Trials. A dog that has been rejected, dismissed, or excused by the Veterinarian for the protection of the other dogs at the show or for the protection of the dog excused may not be handled in Junior Showmanship.
  - Junior Handlers who win a third Novice Class, with competition present, after the closing of entries for a show may transfer their entry from the Novice Class to the Open Class provided that this transfer is made by the Superintendent /Show Secretary at least one half-hour prior to the scheduled start of any regular conformation judging or one half-hour prior to the start of Junior Showmanship judging at the show, whichever is earlier.
  - Winning of first place in an Open Class at this show may qualify or count toward qualification for entry in certain future limited Junior Showmanship Classes. For information on eligibility requirements for limited Junior Showmanship Classes, which have been approved to date by AKC, write to the American Kennel Club, Show Plans, 5580 Centerview Dr., Suite 200, Raleigh, NC 27606.
  - Junior Handlers must include their AKC Junior Handler Identification number on the entry blank. You may obtain your number by calling the AKC (919)854-0195.

**Notice:** Be sure all information for Junior Showmanship Classes is entered on the front and back of the entry form.

## Junior Showmanship

3:45 pm

Judge: Mrs. Mary Ellen Compagnon  
Ring Steward: Mr. Paul Garrity

Ring #8

### Open Senior Class

**(J30) Ch Tinytown's Tuck N Roll.** NM880456/03. 04/27/00

Breeder: Alice D. Mitchell Hollenkamp

By: Ch De Lamers' Sea of Love & Ch Tinytown's Pardon My Dust

Owner: Amanda Mitchell & Larry Mitchell

**Junior Handler: Amanda Mitchell, (19860602001)**

Best Junior Handler \_\_\_\_\_

**Tiz-A-Wee Schipperkes**

**Pat & Cathy Bailey**  
**4657 Sierra Street**  
**Riverside, CA 92504**  
**909-683-1220**





## Special Thanks

Members of the Schipperke Club of Southern California wish to thank the following for their generous donations.

**Lori Bishop**  
**Pat & Cathy Bailey**  
**Rodgers Mobile Engraving**  
**Moe Toys**  
**The Red Barn Guy**  
**Steve Kress**  
**Betty Witt**  
**P. V. S.**  
**Davis Animal Products**  
**Summerwinds**  
**Barbara Everett**  
**Animal Foods & Supply**  
**True Class Products**  
**4-M Enterprises**  
**Diane Nickell**  
**Betty Liittschwager**  
**Gwyn Poor - Oxyfresh**  
**Premium Leather Products**  
**Crown Royal**  
**Paws Up**  
**Peter Naghi & Debra Schieve-Naghi**  
**Dick Van Patten Dog Foods**  
**Navarrete Supplies**  
**Dot Duval**  
**Professional Pet Products**  
**Pedigree Dog Food**

## Trophies & Trophy Donations

Trophies are offered through the generosity of members and friends of SCSC. The following trophies will be Schipperke Glass Art by Fantasy Enterprises. Trophies not individually sponsored, will be offered by SCSC. All trophies must be claimed the day of the show. Trophy Chairperson Kathy Navarrete (661)943-6362. A complete list of Trophy Sponsors will appear in the catalog

Best Of Breed . . . . . Duane Rose & Gary Smith, Jerard's Florist of Long Beach  
Best of Opposite Sex . . . . . Joie & Ed Chandler, "Jetstar Schipperkes"  
Best of Winners . . . . . Ebony Sands Schipperkes, Kathy Navarrete & Lisa Sipes  
Winners Dog . . . . . Schipadox, Sharon & Doug Holmes  
Winners Bitch . . . . . Ken Be Kennels, Donna Kenly & Ann Grosser  
Reserve Winners Dog . . . . . Pat & Cathy Bailey  
Reserve Winners Bitch . . . . . M. Wade, In Honor of Ch Ramar's Inherit the Wind  
Best Puppy in Classes . . . . . Terry & Diane Johnson, Willow Schipperkes  
Best Bred-By . . . . . Kleingaul Schipperkes  
High in Trial . . . . . AJ & BJ Guerini, "Nimba" & DJ & AJ Meininger "Coal Creek"  
Best Veteran . . . . . In Memory of Ch Minneka's Full of Gusto,  
Minneka Schips, M & T Kraus  
Best Jr Handler . . . . . SCSC

*1<sup>st</sup> thru 4<sup>th</sup> in the following classes:*

6 to 9 mo Dogs . . . . . SCSC  
6 to 9 mo Bitches . . . . . Katie Christman, Keystone  
12 to 18 mo Dogs . . . . . Marcie Dobkin & Donna Simons, Fyrstartr Schips  
12 to 18 mo Bitches . . . . . Terry & Diane Johnson, "Willow Schipperkes"  
Bred by Dogs . . . . . Marvin & Jackie King, "Marjak"  
Bred by Bitches . . . . . DeAnne Dowland, "Rhapsody Schipperkes"  
Am Bred Bitches . . . . . Barbara Everett, "Good Luck to Everyone"  
Open Dogs . . . . . Pat & Cathy Bailey  
Open Bitches . . . . . Garrity, de Sang Bleu Schipperkes & Belgian Tervurens  
Veteran Dogs . . . . . Duane Rose & Gary Smith, Jerard's Florist of Long Beach  
Veteran Bitches . . . . . Duane Rose & Gary Smith, Jerard's Florist of Long Beach  
Brood Bitches . . . . . SCSC  
Brace . . . . . SCSC

**Junior Handling:** *1<sup>st</sup> thru 4<sup>th</sup> in the following classes:*

Open Senior . . . . . John & Bobbi Ross

**Obedience: 1<sup>st</sup> thru 4<sup>th</sup> in the following classes:**

Novice B . . . In Loving Memory, Shamar Sweet Encor of Jo-Hari CDX, TDI, CGC

**Puppy Sweepstakes:**

Best in Puppy Sweepstakes . . . . . Lori Bishop, "BisSchip" Schipperkes  
Best of Opposite Sex . . . . . Sandcastle Schipperkes, B. Rossoll  
1<sup>st</sup> thru 4<sup>th</sup> in the following classes:

6-9 mo Dogs . . . . . Blue Max Kennels, Betty Liittschwager  
6-9 mo Bitches . . . . . Blue Max Kennels, Betty Liittschwager  
12-18 mo Dogs . . . . . Marvin, Jana & Alicia Josey  
12-18 mo Bitches . . . . . J. Bein, In Memory of Ch Magic Gamblin Man of Li-Jan (B.J.)

**Veteran Sweepstakes:**

Best in Veteran Sweepstakes . . . . . "Minneka Schips"  
Dan, Peggy & Diane Ramsey and Mary & Tom Kraus  
Best of Opposite Sex in Veteran Sweepstakes . . . . . SCSC &  
Judy Bein, In Memory of MagicMischifMakr of Li-Jan (Chad)

**1<sup>st</sup> thru 4<sup>th</sup> in the following classes:**

7-10 yr Dogs . . . . . Star T Schipperkes, Donna Thompson  
7-10 yr Bitches . . . . . Desertaire Schipperkes, Paula Neumann  
10-12 yr Bitches . . . . . House of Big Schips, Diane Nickell  
12 yr & older Dogs . . . . . Alice Hollenkamp  
In Honor of our 1<sup>st</sup>., Buck's Terror of Tinytown, CD  
12 yr & older Bitches . . . . . House of Big Schips, Diane Nickell

**Judge's Select Award:**

A judge may, at his discretion, recall into the ring up to five dogs/bitches to receive a Judge's Select Rosette, a three streamer rosette in Belgian colors of black, yellow & red. Rosettes are reserved for those quality dogs a Judge feels are worthy of final consideration in Best of Breed

Judges Select . . . . . Wildwest Schipperkes, Lisa Kruse & Jason Maglinte  
Judges Select . . . . . Judy Bein, In Memory of Ch Magic Kachina Doll of Li-Jan, CD  
Judges Select . . . . . Johnnie & Alan Maschhoff, "Schip-By-Me Schipperkes"  
Judges Select . . . . . SCSC  
Judges Select . . . . . SCSC

**Open to Schipperke Club of America Members Only**

The following prizes are offered by the Schipperke Club of America, Inc.:

Best of Breed . . . . . Silver Plated Ch Maroufke of Kelso Memorial Medal  
Best of Opposite Sex . . . . . Bronze Ch Maroufke of Kelso Memorial Medal  
Winners Dog . . . . . Gold Plated Club Medal  
Winners Bitch . . . . . Gold Plated Club Medal  
High in Trial . . . . . Silver Plated Ch Maroufke of Kelso Memorial Medal

**Schipperke Breed Standard**

**General Conformation**

**General Appearance**

The Schipperke is an agile, active watchdog and hunter of vermin. In appearance he is a small, thickset, cobby, black, tailless dog, with a fox-like face. The dog is square in profile and possesses a distinctive coat, which includes a stand-out ruff, cape and culottes. All of these create a unique silhouette, appearing to slope from shoulders to croup. Males are decidedly masculine without coarseness. Bitches are decidedly feminine without overrefinement. Any deviation from the ideal described in the standard should be penalized to the extent of the deviation. Faults common to all breeds are as undesirable in the Schipperke as in any other breed, even though such faults may not be specifically mentioned in the standard.

**Size, Proportion, Substance**

**Size**--The suggested height at the highest point of the withers is 11-13 inches for males and 10-12 inches for bitches. Quality should always take precedence over size. **Proportion**--Square in profile. **Substance**--Thickset.

**Head**

**Expression**--The expression is questioning, mischievous, impudent and alert, but never mean or wild. The well proportioned head, accompanied by the correct eyes and ears, will give the dog proper Schipperke expression.

**Skull**--The skull is of medium width, narrowing toward the muzzle. Seen in profile with the ears laid back, the skull is slightly rounded. The upper jaw is moderately filled in under the eyes, so that, when viewed from above, the head forms a wedge tapering smoothly from the back of the skull to the tip of the nose. The stop is definite but not prominent. The length of the muzzle is slightly less than the length of the skull.

**Eyes** The ideal eyes are small, oval rather than round, dark brown, and placed forward on the head.

**Ears**--The ears are small, triangular, placed high on the head, and, when at attention, very erect. A drop ear or ears is a disqualification. **Nose**--The nose is small and black. **Bite**--The bite must be scissors or level. Any deviation is to be severely penalized.

**Neck, Topline, Body**

**Neck**--The neck is of moderate length, slightly arched and in balance with the rest of the dog to give the correct silhouette. **Topline**--The topline is level or sloping slightly from the withers to the croup. The stand-out ruff adds to the slope, making the dog seem slightly higher at the shoulders than at the rump. **Body**--The chest is broad and deep, and reaches to the elbows. The well sprung ribs (modified oval) are wide behind the shoulders and taper to the sternum. The fore chest extends in front of the shoulders between the front legs. The loin is short, muscular and moderately drawn up. The croup is broad and well-rounded with the tail docked. No tail is visually discernible.

**Forequarters**

The shoulders are well laid back, with the legs extending straight down from the body when viewed from the front. From the side, legs are placed well under the body. Pasterns are short, thick and strong, but still flexible, showing a slight angle when viewed from the side. Dewclaws are generally removed. Feet are small, round and tight. Nails are short, strong and black.

### **Hindquarters**

The hindquarters appear slightly lighter than the forequarters, but are well muscled, and in balance with the front. The hocks are well let down and the stifles are well bent. Extreme angulation is to be penalized. From the rear, the legs extend straight down from the hip through the hock to the feet. Dewclaws must be removed.

### **Coat**

**Pattern**--The adult coat is highly characteristic and must include several distinct lengths growing naturally in a specific pattern. The coat is short on the face, ears, front of the forelegs and on the hocks; it is medium length on the body, and longer in the ruff, cape, jabot and culottes. The ruff begins in back of the ears and extends completely around the neck; the cape forms an additional distinct layer extending beyond the ruff; the jabot extends across the chest and down between the front legs. The hair down the middle of the back, starting just behind the cape and continuing over the rump, lies flat. It is slightly shorter than the cape but longer than the hair on the sides of the body and sides of the legs. The coat on the rear of the thighs forms culottes, which should be as long as the ruff. Lack of differentiation in coat lengths should be heavily penalized, as it is an essential breed characteristic.

**Texture**--The coat is abundant, straight and slightly harsh to the touch. The softer undercoat is dense and short on the body and is very dense around the neck, making the ruff stand out. Silky coats, body coats over three inches in length or very short harsh coats are equally incorrect.

**Trimming**--As the Schipperke is a natural breed, only trimming of the whiskers and the hair between the pads of the feet is optional. Any other trimming must not be done.

### **Color**

The outer coat must be black. Any color other than a natural black is a disqualification. The undercoat, however, may be slightly lighter. During the shedding period, the coat might take on a transitory reddish cast, which is to be penalized to the degree that it detracts from the overall black appearance of the dog. Graying due to age (seven years or older) or occasional white hairs should not be penalized.

### **Gait**

Proper Schipperke movement is a smooth, well coordinated and graceful trot (basically double tracking at a moderate speed), with a tendency to gradually converge toward the center of balance beneath the dog as speed increases. Front and rear must be in perfect balance with good reach in front and drive in the rear. The topline remains level or slightly sloping downward from the shoulders to the rump. Viewed from the front, the elbows remain close to the body. The legs form a straight line from the shoulders through the elbows to the toes, with the feet pointing straight ahead. From the rear, the legs form a straight line from the hip through the hocks to the pads, with the feet pointing straight ahead.

### **Temperament**

The Schipperke is curious, interested in everything around him, and is an excellent and faithful little watchdog. He is reserved with strangers and ready to protect his family and property if necessary. He displays a confident and independent personality, reflecting the breed's original purpose as watchdog and hunter of vermin.

### **DISQUALIFICATION**

*A drop ear or ears. Any color other than a natural black.*

Approved November 13, 1990 Effective January 1, 1991

## **Exhibitors List**

- Lori Bishop**, PO Box 785, Hemet, CA 92546  
**Lynn Brown**, PO Box 92283, Long Beach, CA 90809  
**Ed & Joie Chandler**, PO Box 950, Olalla, WA 98359  
**Katie Christman**, 2528 W. Backus Rd, Mojave, CA 93501  
**Geraldine Englemark**, 28255 La Bajada, Laguna Niguel, CA 92677  
**Maureen Garrity**, 427 Valley View Dr., Paradise, CA 95969  
**Katherine Gigandet**, 15252 Seneca Rd. Sp 174, Victorville, CA 9239  
**Viola Hale**, 1795 Hardman Ave, Napa, CA 94558  
**Denis Hebert**, P.O. Box 517, Stanton, CA 90680  
**Alice Hollenkamp**, PO Box 51061, Riverside, CA 92517  
**Sharon & Douglas Holmes**, 3525 W. Ocotillo, Phoenix, AZ 85019  
**Diana Kinnear**, P.O. Box 553, Irricana, AB, CAN, Tom1BO  
**Terry & Diane Johnson**, 1142 Lea Dr, Novato, CA 94945  
**Marvin & Jackie King**, 5751 No. Beck Lane, Glendale, AZ 85306  
**Lisa Kruse**, 7655 Vernalis Rd, Atascadero, CA 93422  
**David & Sue Lane**, 37638 Barrinson St, Palmdale, CA 93550  
**Eileen Lane**, 40342 13th St West, Palmdale, CA 93551  
**Kerry & Michelle Lane**, 38540 N. 26th St. East, Palmdale, CA 93550  
**Alan & Johnnie Maschhoff**, 7033 Brown Rd, Inyokern, CA 93527  
**Daniel & Arleen Meininger**, 38 Chilton Ave, San Carlos, CA 94070  
**Amanda Mitchell**, P.O. Box 292163, Phelan, CA 92329  
**Richard & Kathy Montgomery**, 475 E. Middle Ave, San Martin, CA 95046  
**Lisa Navarrete**, 2040 W. Ave M, Palmdale, CA 93551  
**Kathy Navarrete**, 2056 W. Ave M, Palmdale, CA 93551  
**Diane Nickell**, 3646 Glenray Ave, Anaheim, CA 92804  
**Barbara Ross**, 3249 Baker Dr, Concord, CA 94519  
**Barbara Rossoll**, 43414 70th St W., Quartz Hill, CA 93536  
**Dara Wilcox**, 17299 No Highway 281, Lead Hill, AK 72644

#### Additional Rules

1. Entries must reach the Show Secretary, Sharon Licciardi, 38512 12<sup>th</sup> St E, Palmdale, CA 93550, by NOON WEDNESDAY, January 9, 2002. Fees must accompany entries. This club and/or its superintendent assumes no responsibility for wrong or incomplete information given on the entry blank by the owner or agent of the owner. This club and its superintendent assume no responsibility for the owner or owner's agents entering a dog in a class in which the dog is not eligible to compete, or for entering the same dog twice.
2. Returned checks do not constitute a valid entry fee. The Secretary will add a collection fee to the amount of each returned check. Subsequent returned checks for the same exhibitors may result in their being put on a CASH ONLY basis. The returned check **must be made good** by cash or money order **before** the dog will be allowed in the ring.
3. Exhibitors' Identification tickets and judging programs will be mailed to the address given on the entry blank. If not received within a reasonable time prior to the show, notify the secretary. Tickets returned by the Post Office marked 'undeliverable' will be held by the Secretary.
4. During the hours of judging owners are to be on call, and have their dogs ready to bring into the judging ring promptly, in order that the judging will not be delayed. Dogs need only be present for their judging. Dogs not needed for further judging may be excused. It is the responsibility of the exhibitor to have his dog ready to be shown and at the entrance of the judging ring when the steward calls for the class. Owners of dogs or the handlers of the dogs alone are responsible for the presence of their dogs in the judging rings. This means it is not the responsibility of the ring steward, nor of any agent of the show-giving club to locate any dog, its owner or handler, when the dog's presence is needed in a judging ring. It should be understood by every exhibitor and handler that waiting for dogs to be brought into the ring is a courtesy extended to the owner or handler of the dog. There is no rule of this club nor of The AKC that requires a judge to wait for an owner or handler to bring his dog into the ring. Show hours 8am-8 pm.
5. Trophies and prizes will be awarded in the judging rings to the person exhibiting the dog, who is considered to be the owner or agent of the owner. All claims for trophies and prizes must be made in the judging ring before the completion of judging the breed. Notify the secretary of any discrepancy. No trophies or prizes will be mailed.
6. Exhibitors are admonished to make themselves familiar with the agreement of the American Kennel Club, referred to on the reverse side of the entry blanks that accompany this premium list. Rule books are available at the Secretary's table at the show or may be obtained from the AKC, 5580 Centerview Dr., Raleigh, NC 27606.
7. The club, its superintendents or their employees will not be responsible for the loss or damage to any dog exhibited, whether the result of accident or other causes and in addition assumes no responsibility for any loss, damage or injury sustained by an exhibitor or handler. It is distinctly understood that every dog at this show is in the care and custody and control of his owner or handler during the entire time the dog is on the show premises.
8. No grooming tables, pens or exhibitors setups will be allowed in the aisles and all grooming must be done away from the judging ring in areas specified by the club.
9. Entry fees shall not be refunded in the event that a dog is absent, disqualified, sick, lame, excused by veterinarian or judge, barred from competition by action of the Bench Show Committee, or because the dog is ineligible to compete due to being entered incorrectly. There is no refund of entry fee for duplicate entry.
10. There is no provision offered for un-entered dogs at this show.
11. Declination of Entries. Southern California Schipperke Club may decline any entries for cause and may refuse to receive or may remove any dog on account of disease, viciousness or other causes, and no one shall have any claim or recourse against the Kennel Club or any official thereof.
12. If, because of riots, civil disturbances or other acts beyond the control of the management, it is impossible to open or complete the show, no refund of entry will be made.
13. Do not leave any dogs in closed vehicles.
14. A Recording Fee of 50¢ will be required for each dog entered at any Licensed or Member Club Show, Obedience Trial or Tracking Test. This Recording Fee is to be collected by the Show-giving Club and paid to the AKC. If a dog is entered in more than one class at the show, the Recording Fee is to be collected on the first entry only (American Kennel Club Rule, Chapter 11, Section 2).
15. Dogs which according to their owners' records have completed the requirements for a championship after the closing of entries for the show but whose championships are unconfirmed, may be transferred from one of the regular classes to the Best of Breed Competition, provided this transfer is made by the Superintendent at least one half hour prior to the start of the earliest Conformation judging at the Show.
16. Junior Handlers who win a third Novice Class after the Closing of entries for a show may transfer their entry from the Novice Class to the Open Class provided that this transfer is made by the Superintendent at least one half-hour prior to the scheduled start of the earliest conformation judging or one half-hour prior to the scheduled start of Junior Showmanship judging at the Show, whichever is earlier

## STUBBY LIKES THE SCSC SPECIALTY



**“STUBBY” CH NEEDISAYMORE DE SANG BLEU**  
(CH FOXNOIR SPIKE LEE ROMX X CH JETALL SIMPLYSINFUL SANGBLEU ROMX)

**SCSC 1999 SPECIALTY BEST IN SWEEPSTAKES**

**SCSC 1999 SPECIALTY WINNERS DOG**

**SCSC 2001 SPECIALTY BEST OF BREED**

DE SANG BLEU SCHIPPERKES  
MAUREEN GARRITY  
427 VALLEY VIEW DRIVE  
PARADISE, CA 95969  
(530) 882-5772

## **GILDA DOES TOO!!!**



**“GILDA” CH WILDWEST NO DOUBT DE SANG BLEU**  
(CH FOXNOIR SIKE LEE ROMX X CH JETALL SIMPLY SINFUL ROMX)

**SCSC 1999 SPECIALTY BEST OPPOSITE SEX  
IN SWEEPSTAKES**

**SCSC 2001 WINNERS BITCH**

**SCSC 2001 AWARD OF MERIT**

WILDWEST SCHIPPERKES  
LISA KRUSE, JASON MAGLINTE & KAITLYN  
7655 VERNALIS ROAD  
ATASCADERO, CA 93422  
(805) 466-7243 Wildschip@aol.com

## **TROOPER JUST HAD TO SEE FOR HIMSELF**



**“TROOPER”**

**CAN CH MAJEKIN NEMESIS DE SANG BLEU**  
(CH FOXNOIR SPIKE LEE ROMX X CH JETALL SIMPLY SINFUL SANGBLEU ROMX)

**CANADIAN GROUP PLACER**

**SIRE OF 4 CHAMPIONS - OTHERS POINTED**

**MAJOR POINTED IN THE UNITED STATES**

MAJEKIN SCHIPPERKES  
DIANE KINNEAR  
P.O. BOX 553  
ORRICANA, AB TOB1MO, CANADA  
(403) 935-5545 Majekin@hotmail.com

*Good Luck ...*

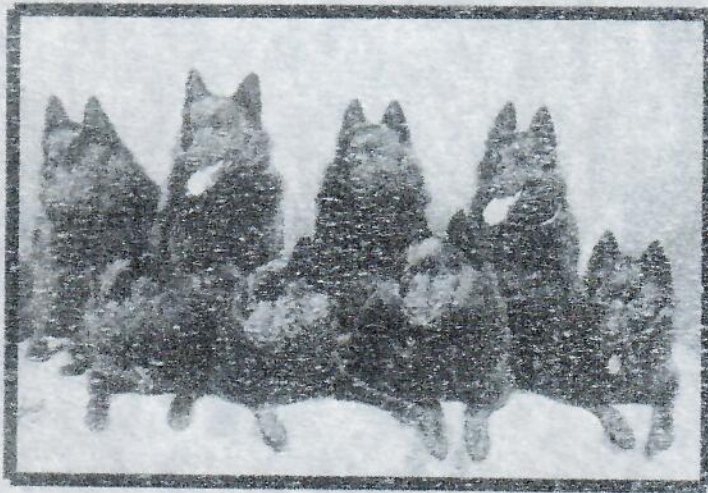

Note: This photo is from a shoot taken yearly of the dogs earning titles each calendar year. We are very proud of our member's contributions to the breeding of quality dogs as well as the dedication and hard work involved in training Obedience titleholders.

*Photo by Koko*

**....from the Schipperke Club  
of Central Arizona**

**Hope we see you at our next  
Specialty Show  
October 18, 2002**